Part One

MARION WEEKLY STAR.

Pages 1-8

VOL XXV. NO. 40 MARION, OHIO, SATURDAY, FEBRUARY 19, 1910 PRICE FIVE CENTS

WOULD SHAKE STATE BOARD

Senator D W. Williams of Jackson County

HAS NO LIKING FOR AGRICULTURAL BODY

He Would Have a Competent Director Instead.

Anderson, of Youngstown, Wants the Laws of Ohio Protected from the Courts of Ohio—Although the Wets Win Initial Scrimmage the Outlook Is That the Bill Will Not Pass the Senate.

Columbus O Feb 17—Senator D W Williams of Jackson will today introduce a bill to abolish the state board of agriculture

The bill provides for the reorganization of the department of agriculture and the appointment of a director to be paid $5 000 a year The director would have charge of the duties now performed by the state board and the livestock commissioner

Under the present system the department costs the state close to $10 000 a year

Williams asserts that the department reorganized and put in charge of a high class man would be worth a million dollars a year to the state of Ohio in increased production in farm lands livestock and fruit

Real Reason for Bill.

It became known today that the real reasons behind the Williams bill for the abolition of the state board of agriculture are the disclosures in the investigation made by the food probe this week It was brought out that former officials in the department had held stock in fertilizer companies

A P Sandles, secretary of the state board of agriculture got in bad with the probe committee when he declared that the present high prices of foodstuffs are largely due to the lack of brains in Ohio farmers This and other testimony by him caused the food probers to suspect that the state board of agriculture was not accomplishing what it should in assisting the farming interests of the state to better things The probers further are convinced that the board has fallen down in the matter of fighting disease among livestock

In addition to this the Beatty probe committee has announced that it will investigate the department of agriculture

Wants Law Protected.

Columbus, O, Feb 17—A plea for protection for the laws of Ohio from the courts of Ohio was the gist of the argument for the employers liability law before the house committee last night

D F Anderson, of Youngstown the author of the bill was the principal speaker

The legislature of Ohio Anderson said, has been very kind in passing laws to protect the workingmen but the courts of Ohio have been anything but kind The legislators have made laws and the courts have unmade them and made other laws The man-made laws would protect the worker but the judge made law says no

Anderson multiplied instances where the legislature had made provision for the protection of workers and the holding of the courts had nullified them and given in entirely different construction

Anderson instanced where the supreme court of Ohio had held that although the legislature had provided that railroad frogs must be protected, yet a railroad man who lost life or limb through an unprotected frog could not collect damages because he assumed the risk Then he told how the United States circuit court consisting of Judge now President Taft, with Judges Lurton and Severance in a similar case held that the man could collect because it would be contrary to good public policy to suppose that the employe could assume a risk that the employer illegally maintained

Won't Pass Senate

Columbus, O, Feb 17—Although the wets won a victory over the drys in the senate yesterday when by a vote of eighteen yeas and fourteen nays the Dean bill permitting cities and villages which vote wet in county local option elections to remain wet was referred to the municipal committee instead of the temperance committee, where the drys wanted to put it the advantage appears to be only temporary

Three Democratic senators, Alsdorf of Licking county Gotshall of Fulton county and Cory, of Crawford county, who voted with the wets on the reference of the bill announce that they did so only after the men in charge of the mill had agreed that if it was referred to the committee on municipal affairs it would be reported out within a week so that the discussion might be ended All three of us voted against the bill last year and will do so this year We just wanted to get it out of the way as soon as possible, said Senator Gotshall

Unless there is a change in the line up there will be but sixteen votes for the bill It must have eighteen to pass the senate There will be a public hearing on the bill next Tuesday night and the bill will probably be reported out Wednesday so there can be a vote Thursday

To Sell Canals

Columbus, O Feb 17—Senator Williams of Jackson county, chairman of the legislative committee investigating the high cost of living, is out with a proposal to sell its entire canal system of the state as soon as possible and use the proceeds to further the agricultural interests of the state His investigation committee will report that one cause for high prices is the increasing neglect of farming Williams would spend half the proceeds from the sale of canals for the establishment of experimental stations and agricultural school, the other half to go to general purposes

A New Line-Up

Columbus, O Feb 17—The house is about to witness a new and non-political line-up It will be the small county members against the field The line will be drawn on Representative Shankland's bill to abolish the state tax from which the public schools receive support There are now fifty one of the eighty-eight counties of the state receiving more than they pay to this fund They consider it a very necessary assistance

Representative John R Fremer, of Vinton county is heading the fight for the preservation of the state tax

"We'll hold up the appropriation bills if they abolish the tax" said Fremer

Continued on Page Three.

CRANE BREAKS LOOSE AGAIN

This Time He Makes Attack on Lawyers.

BLAMES THEM FOR THE MANY CRIMES

Says They Are Responsible for Half of Them.

The Overcrowding of the Legal Profession Is the Chief Cause of the Cussedness of This Line of Education, the Number of Lawyers Being So Great They Are Led to Dishonest Measures

Chicago, Feb 17—Richard T Crane has dipped his pen in vitriol in attacking the education evil a second time and this time the legal and medical professors bear the brunt of the tirade In the current issue of the 'Valve World, a trade journal issued by the Crane company, Crane blames the lawyers for half of the nation's crime Crane says

'One-half of all of the crime degradation, imposition, fraud and corruption we find is due to the lawyers This class of men make wholesale robbery and theft possible and have given to these crimes the air of respectability they are the ones who humbug judges and juries

They stand like a stone wall between the criminals and the public and enable the rascals to keep out of the penitentiary

The overcrowding of the legal profession is the chief cause of the cussedness of this line of education the number of lawyers produced being so large that they are obliged to resort to all sorts of dishonest measures in order to make a living

The overcrowding of the medical profession brings about conditions quite similar to those described in referring to the lawyers

Chicago doctors today said that they would answer Crane's attack in the next issue of the Medical Journal 'as his tirades were of no consequence and did not demand immediate denial'

WHITE MANTLE ENVELOPS LAND

From Lakes to Gulf and West to Rockies

ALL THE LAND IS SNOWBOUND TODAY

Traffic of All Varieties Greatly Handicapped.

Telegraphic and Telephone Communication Is Seriously Interrupted — Train Schedules Are Shattered and Freight and Passenger Services in Many Sections Are Abandoned

Cleveland O Feb 17—Ohio is recovering today from one of the most severe storms of the winter

Telegraph and telephone lines throughout the state are badly crippled interurban lines are badly hampered, railroad trains from the West are arriving late and in many of the smaller towns schools have been forced to close

Mrs Mary Ide Little seventy-five, of Lakewood a suburb, was killed by a suburban car during the blizzard Great damage has been done to livestock and fruit trees

Queen City Suffers.

Cincinnati, Feb 17—Cincinnati was the center Wednesday night of a blizzard that covered southern Ohio and Indiana and practically all of Kentucky Rain which began falling late Wednesday turned into sleet and then snow, a fall of eight inches in Cincinnati being the heaviest of the winter The same conditions prevailed throughout the contiguous states and heavy damage has been done to electric wires livestock and fruit trees, the limbs of which have been broken by the weight of the sleet Interurban and street car traffic in the three states is more or less seriously crippled

Heaviest of Season.

St Louis, Mo Feb 17—The heaviest snowfall of the season was recorded today in all parts of the Southwest and the storm, which has raged more than thirty six hours has not abated A driving wind from the northwest has banked the snow into drifts eight feet high

In Nebraska Kansas Missouri Oklahoma and throughout Texas an average snowfall of ten inches is registered No hope for a cessation of the blizzard is held out by the local weather bureau

Railway traffic is tied up worse than at any time this winter

The temperature at St Louis has dropped fifty-five degrees since Tuesday afternoon and the thermometer today registered seven above zero The coldest weather of the year followed a hard sleet storm in Texas

Traffic Being Resumed

Indianapolis Ind, Feb 17—Railroad and telephone and telegraph communication in Indiana are today being gradually resumed following the violent snowstorm yesterday which in many parts of the state assumed proportions of a blizzard In the southern part of the state, sleet and hail preceded the snowfall and the sudden freeze is said to have damaged fruit trees

Street car and interurban schedules in central Indiana were badly shattered by a fourteen-inch snow which drifted over the car tracks In Indianapolis street car traffic was practically suspended for a number of hours last night

Practically Suspended.

Minneapolis Minn, Feb 17—With the thermometer several degrees below zero and trains drifting into the Twin Cities from East and West on an average of twelve hours behind schedule Minneapolis and the Northwest today are in the grip of another cold wave

From the Great Lakes to Puget sound business especially railroad business has been partially suspended during the storm and the complications in train schedules have caused worry to business men expecting freight

Northern Pacific trains have been unable to reach the coast and transcontinental trains from the Twin Cities are bulletined from seven to fourteen hours late in Seattle because of snow drifts in Montana where, in some places the snow buries the tracks twenty feet deep

Treasury Statement

Washington Feb 17—Treasury statement: Receipt $2 774, 00 disbursements $1 010,959

OBNOXIOUS TO JAP GOVERNMENT

Is the Declaration Made by the Newspaper, Asahi.

Tokio, Feb 17—At the foreign office today it was stated emphatically that the declaration in the newspaper Asahi demanding that the government take steps to compel the United States to extend the naturalization privilege to Japanese, is obnoxious to the Japanese government The officials declare that patriotism, coupled with racial concentration, will be necessary to meet future international competition The officials declare that Japanese should be encouraged to remain at home in order to provide for this inasmuch as the population of Japan is inadequate at the best.

POLICE INVESTIGATE A DOUBLE MURDER

Orchestra Manager and Violinist Kill Each Other.

Indianapolis, Ind, Feb 17—The coroner is investigating the double murder last night when Louis Ostendorf manager of the orchestra at the Empire theater, after being fatally shot by Adolph H Cassau, second violinist in the orchestra, wrested the revolver from his assailant and fired two bullets through Cassau's head, killing him instantly Ostendorf died an hour later at the Deaconess hospital The violinist was discharged recently by Ostendorf The tragedy occurred near the employes entrance to the theater

ADMIRAL PHELPS TO LOSE HIS HEAD

Because He Opposed the Newberry Reorganization Plan.

Mare Island Navy Yard Calif, Feb 17—The action of Secretary of the Navy Meyer in removing Commander C A Carr by telegram from his position as head of the engineer force of the navy yard is expected to be followed by the removal of Admiral Phelps as commandant

While it is stated that there is a connection between the superseding of Commander Carr and the fatal accident on the destroyer, Hopkins it is said the ax will be used on Admiral Phelps because he opposed the Newberry reorganization plan, while at the same time it can be made to appear as a development of the Hopkins matter

MAKES ATTACK ON SOCIALISM

Prominent Catholic Outlines Belief of Churchmen

LOYAL CATHOLICS THE WORLD OVER

Are To Follow the Lead of Dr. W. J Kerby.

The Latter, in Presence of High Church Dignitaries at Washington, Denounces Socialism as a Menace to Civilization — Urges Catholics To Show Zeal of Socialists and Wipe Them Out.

New York, Feb 17—It is believed in Catholic circles today that the speech delivered here last night by Rev Dr William J Kerby professor of sociology at the Catholic University of America in Washington, denouncing Socialism outlines the belief of the heads of the church and is to be followed in its precepts by local Catholics the world over

In his speech Father Kerby said 'Socialism is a menace to civilization It crops out under various guises It walks arm in arm down one block with atheism and bobs up with some new acquaintance around the corner It must be suppressed Its representatives point out the glaring faults of others and there is danger in misunderstanding

If you members of the Catholic church will get the zeal and earnestness of the Socialists there will be none of them left on this earth

Archbishop Farley and many of the highest dignitaries of the church in America were on the platform while Father Kerby was speaking and announced that they accepted his views without qualification

Fraternity House Burned.

Bloomington, Ind Feb 17—The Phi Gamma Delta fraternity house at Indiana university was totally destroyed by fire Wednesday night Loss $12,000, insurance $7,800

A BITTER WAR AGAINST POST

Will Be Fought at Battle Creek, Michigan

UNIONS TO GO AFTER THE MANUFACTURER

Who Has Been Advertising Against Unionism.

It Is Up to Labor To Combat a Man Like That, Says a Leader—It's Up to Labor To Encourage Even His Own Employes To Join Labor Unions—Not Afraid of the Lal Bugaboo

Battle Creek Mich Feb 17—Labor leaders in Battle Creek admitted today that as a result of their mass meeting last night originally intended to be merely for the furtherance of unionism locally, they are probably plunged into a bitter fight to the finish with C W Post whose paid advertisements against organized labor have made him famous throughout the country

The open declaration of war came from the lips of J T Kinsella of Chicago, international president of the Steam Fitters union who arrived late and did not hear the guarded utterances of the speakers before him

Mr Post is known all over this country, Kinsella said He is pushing a campaign of publicity against organized labor to keep the public off his own back

'It is up to you to organize to combat a man like that It's up to us to encourage even his own employes to join union labor Some of these men may have judges behind them to send us to jail but jail is a habit with some people

The avowed purpose of the meeting was educational propaganda and not the unionism of Battle Creek but leaders think the wild applause showing unqualified endorsement of Kinsella's remarks has set the gage of battle against Post in his own stronghold

The trouble has come to a white heat in a frank discussion by the two anti-Post evening papers of 'What's the Matter with Battle Creek' with the answer that every indication is that the hatred of union labor is the cause for Battle Creek's industrial standstill

RECORD PRICE OF YEARS IS REACHED

Hogs Go Up to $9 40 at Chicago This Morning

Chicago Feb 17—The hog market today reached the highest point in forty years, when the price jumped to $9 40 a hundred weight during one of the most excited markets in the history of the Union Stock Yards This is five cents above the record of 1882 but is considerably below the record of $13 a hundred paid during the civil war and $10 a hundred paid in 1870

Today's price of pork on the hoof is thirty cents higher than the previous high mark for this year The advance in the market during the last week has been fifty cents a hundred

Speculative demand caused the early gains The packers endeavored to remain out of the market but the constant advance forced them in and the market developed into a wildly excited one For the first time in many years the packers buyers outbid each other for the same hogs

Civil War Prices

Pittsburg Pa Feb 17—Falling off of receipts of hogs from the West has gradually forced up prices here during the past week until the record price since the civil war was reached today, when the best grades sold at $9 65 per hundred weight

Temporary Injunction.

New York, Feb 17—Federal Judge Hand today granted a temporary injunction asked for by the Wright brothers of Dayton, to prevent Louis Paulhan, the noted French aviator from making further flights until the courts finally pass upon the question of the patents which the Wrights alleged are violated in the Farman machine in which Paulhan flies

Will Not Push Complaint

New Haven Conn, Feb 17—Under what is believed to be pressure from the authorities of Yale, the hotelkeepers who complained against the serving of liquor at two recent 'non-Yale banquets given in the Yale dining hall decided today not to push their complaints

BLOOD POISONING THREATENS GEORGE

Prince's Condition the Result of Effect of Bullet Wound

Belgrade Feb 17—Former Crown Prince George, who was forced to surrender the successorship to the throne to a younger brother on account of his wild escapades is today in danger of death from blood poisoning in the remote Gorni Garrison at Milanovitz in northeastern Servia

The prince's condition results from an accidental bullet wound in his hand and he is refusing all medical treatment, declaring his death 'would be a good riddance to those who for years have been trying to get him out of the way

George is in exile at the garrison having finally consented to leave the capital after long resistance to the demands of both his father and the cabinet

HOLDS OFFICIALS TO HAVE BEEN NEGLIGENT

Thus Jury Returns Verdict in Finest Mine Horror

Indiana Pa, Feb 17—Measures will be taken today to introduce at once more modern safety appliances in the Jefferson and Clearfield mine at Ernest where eleven men lost their lives February 5, following the verdict by the coroner's jury finding the mine officials responsible for the death of the men The jury found the men were killed by afterdamp following a gas explosion and held that the officials were negligent of mining laws Recommendations made by the mining inspectors for safety lamps and other changes in the mine are approved by the jury

HOUSE COMMITTEE MUST BE SHOWN

That Peary Really Reached the North Pole.

Washington, Feb 17—The house committee on naval affairs wants to be shown that Commander Peary actually reached the North pole before a vote of thanks of congress is tendered the explorer

The committee which held a meeting today has not yet decided just what official action would be necessary to determine that Peary reached the pole A motion to consider the report of the National Geographic society as final was defeated

BOMBARDMENT OF THE PORTS

By Aggrieved Navy Is Feared Throughout Greece.

ARMY AT ATHENS BEING AUGMENTED

Under Direction of Head of Military League.

Colonel Zorbas Is Bringing into the City All the Soldiers from the Provincial Garrisons and There Is Little Danger of the Sailors Doing Any Serious Damage to Capital—All News Being Censored

Constantinople, Feb 17—The Greek army, under the direction of Colonel Zorbas, head of the Military league, is still holding Athens against the hostile navy according to meager advices from Athens today

Several destroyers have had their ammunition supply seized by the army and are thus practically out of commission The bulk of the navy, however, is out of reach of the army, and there is great fear that the aggrieved sailors may yet attempt to shell the Grecian ports and land an attacking party

Colonel Zorbas is bringing into the city all the soldiers from the provincial garrisons and there is little danger of the sailors doing any damage in Athens The magazines near Salamis have been seized by the army cutting off a large part of the naval supplies

The exact situation is difficult to learn, owing to the censorship which is interfering even with outgoing mails

Three Are Dead

Stetler, Alberta Feb 17—Canadian mounted police today started an investigation of the sudden deaths of a farmer, named Steen, and his two sons who died after drinking wood alcohol, purchased from a chemist in the town of Castor

FIGHT ON RULES MAY BE PASSED

To Take Up the High Cost of Living

THAT'S THE VIEW GENERALLY HELD

By Insurgents and Democratic Members

It Would Be Possible To Make Things Interesting for Cannon and the Cannon Rules, but Those Who Would Like To Tie Knots in the Speaker Do Not Hold Time To Be Propitious

Washington, Feb 17—'Shall we have a caucus to decide whether the house will investigate the present high cost of living?'

Speaker Cannon has been asking this question, and the sentiment among the leaders seems to be in favor of a caucus

The resolution from the committee on ways and means providing that the committee should conduct the investigation is now with the committee on rules Any report from the committee on rules is subject to an amendment that might revise the Cannon rules, put the speaker off the committee on rules and substitute the insurgent program for the present system Secondly the report is subject to an amendment that would give the house the power to elect the investigating committee and this might result in a committee that would say harsh things about the tariff

Caucus Is Necessary

In order to get the matter before the house it, therefore, seems necessary to have a Republican caucus and to get enough insurgents into the caucus to insure victory for the program

Indications are today that this can be done because the Democrats are unwilling to mix up the rules fight with the cost of living investigation and some of the insurgents want to stand by the Democrats in this In this class are Hayes, of California, and Gardner, of Massachusetts The Democratic members of the house are inclined to take the view that the rules fight may well be postponed

Representative Dwight Republican, of New York whip of the majority, was instructed to count noses to find out how many Republicans could be depended upon to come into caucus

Meantime an investigation of the cost of living by a special committee of the senate is assured, under a resolution adopted by that body last week

KHARTOUM BECOMES MECCA OF THE EAST

City Filling Up with Visitors Awaiting Coming of Roosevelt.

Khartoum, Egypt, Feb 17—Though Colonel Roosevelt is not expected to reach Khartoum for at least two weeks, the city is already filling up with visitors who wish to be among the first to greet the distinguished traveler on his return to civilization The usual winter colony has been greatly increased and every day brings fresh arrivals, Roosevelt being the magnet that draws most of them

The entertainment of Roosevelt and his party while in Khartoum is occasioning the authorities no little worry, as they have been unable to get from him any statement as to how long he will remain here Plans are being held in abeyance awaiting definite word from him

The Roosevelt party reached Condokoro today and after a brief rest there, the colonel will embark on the launch of General Sir Reginald Wingate and a leisurely trip down the Nile will be made

Under Democratic Control.

Columbus O, Feb 17—The Massillon State hospital passed from Republican to Democratic control Wednesday by appointments of trustees made by Governor Harmon Edward F Lawler Democrat of Carrollton was named to take the place of J B Zerbe of Cleveland, a Republican and John S Ellen, a Willoughby Democrat was reappointed The board now stands three Democrats to two Republicans, and the patronage of the institution, from the position of Superintendent Evman down is now open to the Democrats

NEWSPAPERARCHIVE®
NEWSPAPERARCHIVE®

Significant Utterance by Federal Judge

CORPORATION TAX IS CONSTITUTIONAL

Because It Enters No Forbidden Domain

Publicity Feature Will Not Impair the Constitutionality Because It Is a Mere Exercise of Power Reserved to Congress Over the Other Classes

Great Weight Is Given

Memorandum Minn Feb 17 Great weight is attached today to an address delivered in Grand Rapids today by Judge Milton D Purdy in which he declared the corporation tax law is constitutional

He says the court in announcing its decision will not declare any act of congress unconstitutional unless it is clearly so and he says he does not believe the corporation tax is unconstitutional

He says the court in announcing its decision will not declare any act of congress unconstitutional unless it is clearly so and he says he does not believe the corporation tax is unconstitutional

Judge Purdy goes into a long argument to show that the corporation tax is not a tax on property but is a tax on the right to do business in the form and not the form of business, and still is subject to equal and uniform taxation as is given to congress by the constitution

That power was given with only two limitations and one exception the exception was no tax should be laid on any article exported from any state and the limitations that all taxes imposed by the United States must be uniform throughout the United States

The decision in which he attributed to congress the criminal law powers in some cases and which the court thought not unconstitutional in this cases

Will Stand by Its Ruling

Milwaukee Feb 17 Milwaukee will stand by its decision that the Milwaukee Electric railway and Light company must pay a license fee of $1 per car for the privilege of operating cars in the streets of Milwaukee

This was the decision rendered by Judge A L Sanborn in the United States circuit court here today in the case brought by the company to test the validity of the ordinance

The decision is expected to be appealed to the United States supreme court at Washington

Navy May Tell

Washington Feb 17 Secretary Daniels today announced that he would make public the names of the members of the naval board which investigated the Mexican situation and the reasons for the withdrawal of Admiral Mayo from Vera Cruz

Children Perish in Fire

Nanty Feb 17 Two children perished in a fire which destroyed the home of Mrs Mary Kelly at Nanty today

Will Not Be Probed

Albany N Y Feb 17 The senate today by a vote of 31 to 17 refused to adopt the Hall resolution to investigate the charges made by Senator Hall that the insurance department of New York had been used for political purposes

On Monday night he will move to investigate the action of the senate in refusing to investigate the Hall resolution

The vote was taken on which motion to investigate the Hall resolution will follow as it is the only motion which can be made

The Democrats stuck together and will cover the matter by their votes Democrats Hall Wagner Downs Hughes Cassidy Boylan and Foley voted with the Republicans

A YOUNG BURGLAR HELD AT FREMONT

Is Only Fourteen Years Old but Confesses to Many Crimes

Fremont Feb 17 Special Fremont is [illegible] over the capture of a young burglar who has confessed to many crimes

The police have been working on the case for some time and have finally succeeded in locating the boy

He is only fourteen years old but has confessed to breaking into a number of houses and stores in this city

He is now in the county jail awaiting trial

DEATH REMOVES ANOTHER WITNESS

Dan Cupid Finds Lone Victim in Kansas, Clerk

Hutchinson Kas Feb 17—John Dick is dead as the result of a bullet wound inflicted by himself while despondent over the death of his sweetheart Miss Ethel Hall

Miss Hall died a few days ago from the effects of a dose of carbolic acid which she took with suicidal intent

Dick was employed as a clerk in the Hall store and was a witness in the case against Hall who is charged with the murder of Miss Hall's father

Dick's death removes the last witness to the tragedy

Old Crow Scouts and Braves See President

OFFICIAL CEREMONY EMBARRASSES THEM

White Man Runs Him All His Nerve Loses

He Intended To Present President Taft with a Buckskin Crow Warshirt, but His Courage Failed Him—Indian Has Words To Protest Against Opening Beer Restriction—Present Date

Washington Feb 17—The official ceremonies at the White House today when President Taft received Rain In Crow Chief Medicine Crow and his tribesmen with the warshirt of buckskin and Crow Indian finery with the appearance of the Crow scouts at the inauguration on March 4 next came to a sudden end

The Crow Indians were all ready to present the warshirt to the president when Medicine Crow suddenly became overcome with stage fright and refused to say a word

Without the speech of the chief to explain the gift it was thought best by the Indians to withhold the warshirt and the whole ceremony was abandoned

Medicine Crow is the last of the Crow scouts who fought with Custer at the battle of the Little Big Horn

He intended to present the warshirt with a buckskin Crow War Bonnet and Crow Indian finery with the appearance of the Crow scouts at the inauguration on March 4 next

MARION WEEKLY STAR.

$1.00 Per Year, in Advance.

The Harding Publishing Co.

SIXTEEN PAGES

SATURDAY - - FEBRUARY 19

Although an acknowledged genius in the matter of the conservation of our forests, Mr Pinchot does not appear to care a hang about the conservation of some people's peace and quiet

We are willing to bet that the other distinguished American citizen who is traveling abroad, Mr John L. Sullivan, will not arouse any disturbance by lecturing before the Methodist Association of Rome before he has sought an audience at the Vatican

It's no betrayal of confidence Congressman Anderson to state that, while the seeds are appreciated by many, they would have made a more pronounced hit had they been hams

We are told by the fashion editor that the hats have to be large to cover the hair and that the coiffure must be large to support the big hats This strikes us being unfemininely logical

That eminent farmer Put Sandles, has testified before the food probe committee that one reason for high prices is the fact that Ohio farmers do not use brains in their work In the indictment can be proved true and a reform will follow, the probe will justify its cost. But it is not true as far as "Put" is concerned He has used his brain, all right, all right He does most of his farming in an office chair and reaps his crops in the treasury of state or county and sometimes both But he is a good fellow, and somebody must do the work he performs The testimony of another witness to the fact that neglect of the orchards costs the farmers of Ohio millions of dollars yearly, seems to be borne out by the facts This expert stated that five dollars expended yearly on each acre of apple orchard would increase the production $100 per acre Now, that is worth trying

"One man's meat is another man's poison" is an old saw relating to the variance of the viewpoint Thus we know of a number of campaign managers who would readily resign their places to accept a $7 000 assistant attorney generalship

It is said that Colonel Roosevelt will head an Antarctic expedition next year If the colonel penetrates far enough south the southern pole is expected to come in and surrender In any event the Danes won't have to confirm any reports the colonel may make

Is it not strange how an entirely erroneous impression gains currency and persists For years many people have held the belief that it was illegal to interfere with a suicide A Cleveland man found his father in law hanging by a noose from the chandelier and promptly notified the police Then he sat down and calmly but tearfully watched the old gentleman choke to death

The Slater case has proved conclusively that the operations of the Bureau of Accounts should be extended to all state offices as well as to all county and municipal affairs It seems from the evidence produced that Slater was a thief and that Johnson was careless and incompetent Yet both were men of some ability and there was no hint offered against them at the time of their appointment Slater had been the superintendent of a large printing plant and subsequently in employing printers He was strongly endorsed for office by politicians but by business men and by union labor organizations Mr Johnson had for years successfully conducted a public business It was to be presumed that both were honest and competent But in handling public funds as little should be left to chance as possible There should be rigid and frequent inspections for the protection of both the public and the public officer

A number of distinguished Ohio gentlemen enjoyed the president's hospitality at the White House Tuesday From all reports it was a very pleasant function It is probable that there was some desultory political discussion, but nothing was done or attempted The Republican ticket in Ohio this year will be named in Ohio by the Republican voters of Ohio in convention assembled

If Walter Wellman doesn't hurry there will be no poles left for him to discover and he will be compelled to remain in Washington and eat his leather drag rope.

WE LOVE THE FOUNDERS IN SPITE OF THEIR FAULTS

James Henry Stark may have one ground for his strictures on many of the statesmen of the revolutionary period who founded the republic but he will have to admit that the period was a wonderful accomplishment If he were seeking to argue that the old world in general and the American republic in particular were degenerating he might instead of wasting his pity on parade of scandals a century and a third old would be worth while Human nature was much the same when Americans won freedom first unfurled her standard as now Selfishness was no less and opportunity to profit therein was relatively much greater Only a year or two ago the records were revealed to prove that George Washington was remiss in making his tax returns which weakness of human nature made the lapse of more than a century seem but a day We have always felt that human weakness was no less in the heroic beginning than in the temptation of the wonderful present but must leave it not paraded before the public as in those days is now We live in the fierce light of a wonderful press The errors of today are placarded before the whole world When the fathers were working out the early destinies of a new republic people at the capital knew nothing of the crimes of selfishness or disregarded integrity and the constituents at a distance *never learned*

What a marvel it is that they succeeded History of today relates nothing of it probably because of the honored name of the Fathers but it seems to be a fact that Arthur Lee who went with Adams and Franklin a colonial representatives to friendly France in the midst of the revolution sold colonial secrets to England while his two associates were making heroic efforts for the cause at home

The Stark accusations are to be taken as a bit of diversion rather than serious correction of import once *It matters not that Hamilton* was of illegitimate birth He was none the less the greatest constructive statesman of all time and gave more to American posterity than a million Starks can bequeath Probably John Hancock couldn't balance his account and the cash at Harvard but his name stands out convincingly *on the immortal declaration of independence* If Franklin went wrong in the Boston postoffice he made atonement a thousand times over as the envoy to France and the philosopher of the constitutional convention With or without his faults we shall always revere him Patrick Henry may have been a trickster and we know he didn't do a great deal about founding a great nation but his timely outcry for liberty helped to hasten about a needed revolution Thus one might run on but what is the use All will be much of Stark stuff is like the go forth pessimism of the croaker *and pedantic inaccurate* and fade that were true in the days to come Men are unmindful of efficient *performance* but remember the lapses and mistakes with which of great accomplishment No Stark can not change our impression of the fathers but founders will be remembered by their faults as well as their merits as workers Condemn the blundering weaknesses and offending faults we shall do well to remember in spite of them

Mr Stark who has an axe to grind into the alleged records of revolutionary heroes can have the consolation that no one will ever look up his record after he has been dead for one hundred years

The new code is now the law of the land It has cost a great deal of money and we hope it will prove satisfactory But probably the laws will do no appreciable better or worse

And Mr Stark now name Lee one of the traitors too

Stark's Comeback to the house somewhat on truth Monday He said in one main other things which accord with his reputation to wisdom that a storm of the rules which would permit a member to speak whenever he pull moves him would turn congress into a bedlam and would require a continuous performance by constables day in and day out Mr Cannon gave a master stroke of reason in temperate explanation of the modern effort to make of the presiding officer a mere automaton

Senator Pharis is quoted as saying that pending bills giving to certain cities in the Hocking Valley the old canal property which run *through them* to Athens should be defeated We have not the bills before and can not say what the definite provision are but in a general proposition there is some merit in the form of the authors of the measure The Hocking canal has been abandoned for nearly twenty years the locks have been removed in many places the banks have crumbled and the farmers whose lands abut upon the canal have taken from both banks and beds In the town of Lancaster for instance and Nelsonville the canal *divide* the town requiring additional expense to bridge the old dry bed which is unsightly and unsanitary That is true of the villages along the route If the cities can do so it should sell the canal property which can never be used again for canal purposes In any event the state has no moral or legal right to maintain a nuisance It is a preposterous proposition that the state can neither maintain or abandon its canals It is time the canal problem was settled by the *common sense* of the state without regard to the selfish interests which either want the canals maintained to supply them with cheap water power or who want the canals abandoned so they can seize the valuable right of way and terminals

The Baltimore American says snakes are getting mighty thick down in Annapolis As the observation of the American is uttered at a time when the ground is covered by a deep mantle of beautiful we are simply forced to the conclusion that the American is hinting that it is about time to inculcate a disposition down in the naval academy town

FAIRGROUND RENTED FOR COMING SEASON

Agricultural Society Directors Hold Meetings

THEY MAKE CHANGE IN PREMIUM LIST

Some New Features to Be Introduced in the Next Fair—The Preparation of a Speed Program Placed in the Hands of a Committee—J H Raub Elected a Delegate

Directors of the Marion County Agricultural Society held a meeting in the probate court room Wednesday afternoon Bids for renting the fairground from March 1 1910 to March 1 1911 were opened and read by Secretary Time A synopsis of the bids is as follows Chapman $140 John F McDonald $ and S Lutes Mr Lutes' offer was the one accepted for the ground

The directors decided inside of a time to offer premiums for the coming fair in addition to almost every department One of the features of the fair will be a daily test race The mile record the mile and a half and the two miles will be awarded

The matter of a speed program was referred to the executive committee composed of W H Reed H H Leist and John Hoge and the heads of the various departments D H Hayes and F H Furbay

F H Furbay of Bellepoint was elected to the Ohio Fair Managers' meeting to be held in Columbus next Monday

The following were elected Directors C W Hinman John Hoge D H Hayes S I Martin Morris Vandervort Leist Leland Wesley King O S Anthony and F H Reed

MRS MARGARET WOLFE DIES AT LIVERPOOL

Mrs Wolfe Leaves Two Brothers in This City

Dispatches from Liverpool Thursday announced the death there Wednesday of Mrs Margaret Wolfe wife of Thomas Wolfe who was called to Liverpool Tuesday by the serious illness of Mrs Wolfe's brother Mr Margaret Wolfe was a native of Liverpool and came to Marion in

Mrs Wolfe's death was caused by pneumonia Her husband suffered severely with the disease and is now confined to his home with the illness Mrs Wolfe was a daughter of Mrs Margaret Wolfe and is survived by her husband three children her mother two brothers Thomas and William Wolfe of this city and a sister Mrs Mary Wolfe of Liverpool

The funeral will be held from the residence on Monday afternoon at 2 o'clock Interment in Marion cemetery

Accuse Boy of Burglary

From Ohio Journal

Two boys were arrested in Cleveland Wednesday and brought to Marion by Deputy Sheriff Joseph Hall and Chief of Police Charles M Hunter charged with breaking into the house of Dr Lucius Sherman on Bellefontaine avenue Tuesday afternoon and stealing a quantity of silverware and jewelry

A marriage license has been issued to Miss Mattie Richards and William E Bell both of this city and Agosta Miss Charles M Hunter is

STREET CAR SERVICE FOR DAVIDS STREET

A Meeting of Officials of the City and Company

DISCUSSION OF SERVICE TROUBLES

People Complain That the City Cars Do Not Run to End of Line and the Interurban Cars Are Not Stopped for Passengers—A Fair Arrangement Is Reached

A W Bryan J J Rudolph and D E J Brockett who constitute the committee on ordinances and franchises of the city council J R Harrigan general manager of the C D & M & N Niswender, superintendent of the Marion Street Railway company and Attorney H E Hill with some of the residents of the west part of the city held a meeting in the council chamber Wednesday afternoon for the purpose of trying to reach an agreement as to giving the residents in the southwest part of the city better service

Member Brockett acted as chairman of the meeting and Attorney Hill who has been engaged to look after the interest of the people during car service briefly explained the object of the meeting and made some requests He spoke about the cars on the C D & M R using to stop at the street crossings on Davids street and said that passengers were frequently carried beyond their destination He also said that there had been complaints about the employes being discourteous to passengers who boarded the cars up street and asking to get off at certain places along Davids street

Manager Harrigan said that boards had been placed at the streets and that the cars were required to stop When a car refuses to stop and take on or let off passengers I want to know the number of the car and the time and I will discharge the employe in charge, said Mr Harrigan We also insist that the patrons be treated with respect by our employes Several residents of the vicinity of Davids street were present and cited several numbers of cars and the time they failed to stop

Attorney Hill then asked the general manager of the road if it would not be possible to have the small cars run out on Davids street He stated that it is one quarter of the city that is growing rapidly and he believed the company would soon build a business that would make the running of cars pay He stated that with the proper service the residents in that part of the city could be educated to ride in the number riding on the cars is no indication of what the business would be, men having in mind time against the employe and refusing to ride in the street car service Relative to the time the company is tied by Hill said he it was the work of a trifle but if did not the residents And the latter argument was confirmed by Mr Harrigan

Mr Harrigan said in reply to Hills remarks that the road was in the hands of receivers and that at this time it would be impossible to run small cars on Davids street as suggested by Hill however that he would see to it that the cars would stop at all points on the line to let off passengers Attorney Hill thought that if a number of residents along the base line would petition the board that a franchise would be granted for an amount of time necessary to build the line and that the road would be transferred to them

Mr Harrigan said he would recommend to the street committee of residents who had petitioned to have the part supplied by Mr Nevin wonderful success to see to it that the commercial did not be dissatisfied with the line determined upon before he should be run the cars promised for the fall of the year

PITHS

A son has been born to Mr and Mrs Elmer Hodson residing at the corner of Oak and Ohio streets

A daughter was born on Saturday to Mr and Mrs Welch of Waldo avenue

A daughter was born Friday morning to Mr and Mrs Mark Rupp of Elm street

Mr and Mrs Lee Clark residing on Strain avenue are the parents of a baby boy born Monday

MARRIAGE LICENSES

Marriage licenses have been issued to Miss Mattie Richards and William E Bell both of this city and Agosta Miss Charles M Hunter of Marion

A marriage license has been issued to Miss Ethel Lewis and Otto C Schleimer both of Caledonia

CORPORATIONS MUST SUBMIT REPORTS

Captain J B Galloway Talks of the Income Tax

HEAVY PENALTIES FOR FORGETFULNESS

The Law Excuses No Corporation If It Fails To Report the Amount of Its Income, Whether Income Exceeds $5,000 or Not—Reports Must Be Made by March 1

Captain J B Galloway of Mansfield, an assistant internal revenue collector, who was in Marion on Wednesday afternoon stated that a number of Marion corporations have so far failed to make required returns to the government under the terms of the federal corporations income tax

Corporations do not have to make returns before March 1 but many corporation heads have simply pigeon holed their statements and forgotten them

Corporations which have not been reached by circulars are not exempt from a fine of not less than $1 000 and not more than $10 000 because of that fact If they neglect to furnish the information sought by Uncle Sam they will be subject to the full penalty as mere ignorance of the law will not serve as an excuse

Corporations which have not received blanks are expected to apply for them although it has been the aim of the internal revenue department to furnish blanks to all in this district

The government does not seek to collect one per cent of the net earnings, under the corporation tax income law when the earnings do not exceed $ 000 but regardless of their financial condition all incorporated companies must make returns

ANNOUNCEMENT MADE BY JAY SPAULDING

He Enters the Race for Auditor of County

HIS PAST RECORD AS AN OFFICIAL

One of the Very Best Deputies the Auditor's Office Has Ever Had Friends Are Enthusiastic in Pushing Him for the Position—Has a Wide Circle of Acquaintances

Deputy County Auditor Jay Spaulding will be a candidate for the nomination of auditor on the Republican primary to be held in May He announced his candidacy Thursday

Identified with the Big Four Railway company in various clerical positions and general he regarded as one of the best deputies in the office of the auditor in his record of efficiency He is just as honest as he is capable and his friend the country over urged him to take up his mind of late to candidacy

During the time he has been in the auditor's office Mr Spaulding has made a host of friends regardless of political color who will be pleased to know that he intends to run

Deputy Auditor Spaulding has been a resident of Marion county fifteen years ten of which he was the agent of the Big Four railroad Previous to entering the railroad business he was a service of twenty years he accepted a position with the Erie Grain & Elevator company This position he resigned after a year to take the chief clerkship in the office of the county auditor under Charles I Allen

EDWARD GILLMORE DIES AT NEWCASTLE

A Brother of Mrs Benjamin Crosby of This City

Mr and Mrs Benjamin Crosby left Thursday morning for Newcastle Pennsylvania being called there by the sudden death Wednesday of Mrs Crosby's brother Edward Gillmore He was about forty years old and leaves a wife and one daughter No particulars as to his death have been received He never lived here but has visited here

Used Crude Oil

Dallison W Va Feb 19 The use of crude oil with which to settle the dust on rock streets is declared in Mrs Jerry Lavin and her small child being fatally burned Tuesday night Both died Wednesday morning The house and contents were reduced to ashes John Lavin who rushed his children from the building was badly burned but will liv

The salt plants at Kanawha Va have a combined output of 1 barrels and the annual production of salt will begin in May 191 It is expected that now to 11 barrels

The sudden demand for petroleum production in China is shown by the fact that the school attendance in one province has increased 6 000 per cent in five years

1000 fine new Umbrellas

Prices Average Half and Less.

An immense Umbrella Sale offering a wonderful variety of every kind of umbrellas just at a time when you will need one—at prices that average less than half

Little wonder our Umbrella Section is doing the best business in its history

98c These are worth $2.

$1.19 These are worth $2.50 and $3 00.

$1.69 These are worth $3.50

Uhler-Phillips

AN INSPECTION OF MASONIC COUNCIL

Degrees of the Council Are Given Candidates

THE ATTENDANCE EXTREMELY GOOD

John Wiel of Mansfield, Is the Inspector—The Home Guards Hold a Meeting at Which Eighteen Candidates Are Given the Work—Some Local Secret Society Doings

At a meeting of Marion Council No 22 Royal and Select Masters held Wednesday evening at the Masonic temple the royal and select masters degrees were conferred on a class of candidates and the council was inspected by John Wiel of Mansfield

The inspector was more than pleased with the work and found the council in excellent shape

The attendance was extraordinarily good considering the inclemency of the weather

About thirty couples enjoyed the dance given Wednesday evening by Crosby Lodge No of Knights of Pythias in their hall on East Church street Music for the dances was furnished by Dwiers three piece orchestra and punch was served throughout the evening

Eighteen applications were received and two candidates initiated at a regular meeting of the Home Guards Wednesday evening Arrangements are being made to go to Upper Sandusky March 1 when 10 candidates will be initiated

One application was balloted on and considerable routine business transacted at a well attended meeting of the Eagles Wednesday evening

INTERESTING BITS

In 1887 the wheat crop of California was more than three times greater than that of Kansas Last year the Kansas crop was seven times greater than that of California

Two forms of the heartbeet are found in Liberia one of which has a satin mauve brown coat mottled on the front and hind limbs with velvet black and elsewhere pale yellow

The development of the water powers in California has helped boom the state by bringing in new industries and helping old industries with plenty of cheap electric power available

The new orange district several miles out of Phoenix Arizona is proving all that was promised The oranges are unusually thin rinned and are sweet even though just beginning to color up

There are a number of interesting species of palms in Liberia but the more important are the fan palm the raphia or bamboo palm the cocoanut palm and the oil palm Fibers and leaves

It has been proved that the steel rails on terminals where locomotives constant wheel scrubbing is minimized back and forth and suburban trains are run frequently can be operated more economically by electricity than by steam

The assessable value of the mineral production for British Columbia for the past eleven years is shown to be $ 000 000 made up principally as follows Gold $10 000 silver $ 000 copper $ 000 other metals $ 000 coke and coal $10 000 building material $ 000 000

Some of the early exportations of palm oil were made from Liberia so that Liberia was not only the first to commercialize the oil and introduce it to Europe and America but it was among the first to commercialize and introduce palm oil to the foreign market

Lamb Bros.' February Sale

Of Horses, Cattle, Hogs and Sheep

We will sell at Public Sale at our Barns and Stock Yards on T & O C and T & W Railways at Baltimore Fairfield County, O

Thursday, February 24, 1910

40 GOOD HORSES AND MARES, 40

20 Draft Mares 1200 to 1600 pounds well broke part to single line ranging from 3 to 8 years old six of these Mares are heavy in foal 10 head of Draft Geldings some good teams among them 5 General Purpose Horses 5 Driving Horses These horses are all young and well broke,

25 GOOD FRESH COWS and SPRINGERS

Jersey Shorthorns and Holstein Cows These cows are mostly fresh with calves by their side

200 STOCK HOGS 200

Weighing from 80 to 150 pounds will be sold in pens of 20 each also ten good Young Brood Sows, will farrow in March and April 2 Fine Young Boars

50 HEAD OF BREEDING EWES, 50

Will Lamb in April

Sale to commence at 9 o'clock

TERMS – Six months will be given by purchaser giving note with approved security note to draw interest from date Write for circular

LAMB BROS.

THE PEOPLE'S COLUMN

FOR SALE—Automobile runabout in running ord $75 if sold soon Call or address 0 Umpher avenue Marion O wk 8-0

FOR RENT—A good sized farm good soil good house near town—will rent it about half price Address letter to Farmer care of Star office 29-wk-

PUBLIC SALE—Thursday February 24 on the J K Smith farm 7 miles west of Marion and 1 mile east of Prospect 100 breeding ewes 100 feeding lambs 16 horses milch cows 7 young cattle 10 brood sows 40 shoats 70 chickens 800 bushels corn in crib 6 tons hay 700 shocks corn 100 shocks fodder—and a complete stock of the better grade farm implement Sale will begin at 9 a m J W & Harry Smith W C McClelland Auct 6 6 2 wk 1

FOR SALE—Silver Mine oats for seed Address Colonel Messenger Marion R 1 D Phone 49 Morral 6 5 s w 10 wk 10 2

EGGS FOR HATCHING—Extra good laying strain barred Plymouth Rocks $1 00 for $1 See or address Wm Fife 4 south Prospect street Phone X 1036 5 9 s w wk tf

PRETTY COTTAGE—One of the most desirable and attractive little homes in Marion located on Girard avenue for sale at a reasonable figure Call on or address George N Hinds, Star office d&wk tf

AUCTIONEER—Those desiring my service as auctioneer may telephone me at my expense W C McClelland Mt Gilead Ohio Phone 7 7 6 wk 10 2

MODERN HOUSE 151 Church St Close in at a low price for a short time A few elegant modern homes on Scofield Heights at a bargain Call of homes at all prices to suit all classes in all parts of the city Philip Bauer real estate 114 south Main street b wk 1

NEWSPAPERARCHIVE®

GEORGE H. MAY DIES WEDNESDAY MORNING

Death Comes as Result of a Long Illness.

THE ANNIVERSARY OF HIS MARRIAGE

Mr. May Is a Native of England—He Comes to America and Serves in the Union Army Through the Civil War—Is a Citizen Held in High Regard by Many Friends.

George Henry May, one of Marion's best-known citizens, a veteran of the civil war and a prominent Odd Fellow, died from hardening of the arteries at his home, No. 503 east Church street, Wednesday at 2:30 o'clock. He had been confined to his bed since the first of the year. He died on the forty-fifth anniversary of his wedding.

Mr. May had been in poor health many months. He was unconscious twenty-four hours before death came.

Mr. May was born in Stroud, Gloucestershire, England, in 1835, and came to this country in the fall of 1857. He first located at Iberia and Cardington, coming to Marion in the spring of 1860. A year later, at the beginning of the civil war, he enlisted in H company, Fourth Regiment, Ohio Volunteer infantry, although at the time he was a subject of England. From Marion he went with his company to Camp Dennison, Columbus, where the company was reorganized. He reenlisted in the same company and regiment for three years' service. He was promoted to corporal and later to sergeant for gallantry at the Battle of Chancellorsville, in 1863.

Mr. May was in fifty-seven battles and skirmishes, but never was wounded. His first engagement was that of Rich Mountain, other battles in which he fought being Romney, Blue's Gap, Port Republic, Harrison's Landing, second Battle of Bull Run, Rappahannock, Fredericksburg, Chancellorsville, Gettysburg, the Wilderness, Spottsylvania Court House and Cold Harbor. After the last named battle his term of service expired and he was sent to Columbus, where he was mustered out, June 21, 1864.

Following the war, Mr. May returned to Marion and worked at his trade as a plasterer until 1896, when he retired from active life. He was married, February 16, 1865, to Miss Hattie A. Searles, the daughter of the late William H. Searles, who was for many years a well known Marion shoe merchant. Two sons were born to them, George C. and Harry H. May, both of this city.

The funeral services were held at the late residence, Friday afternoon at 1:30 o'clock, Rev. George M. Rourke, pastor of the First Presbyterian church, of which Mr. May was a member, officiating. Kosciusko Lodge, No. 58, I. O. O. F., had charge of the funeral, Mr. May being a past noble grand.

A DERAILED ENGINE CAUSES TROUBLE

Hocking Valley Trains Are Laid Out for Some Time.

HYATTS IS SCENE OF AN ACCIDENT

Block Signals, the Most Effective Device Yet Invented for the Protection of Trains, Are To Be Installed on 4,000 More Miles of Railway. Some Railway Notes.

Traffic on the Hocking Valley was somewhat delayed, Thursday, by the helper engine, No. 205, leaving the tracks at the Y at Hyatts. The engine was going north at a slow rate, the snow at a switch causing it to be derailed and block the main track. The accident ocurred at 5 o'clock and as a result northbound train No. 31, due here at 7 o'clock, was nearly four hours late, while other trains traveling in both directions were delayed more or less.

Block signals, the most effective device yet invented for the protection of trains, are to be installed on 4,000 more miles of American railroads this year. Of the country's total mileage more than one-fourth—63,324 miles—is already equipped with block signals. One year ago the total mileage so protected was 59,549. Twenty-seven roads are equipped from end to end with block signals. Many others have the work nearly complete; on the most important of these roads the mileage not equipped with block signals is almost all on branch lines where trains run at long intervals and where, consequently, the chance of collision is remote.

James McDonald, who was burned by electricity while at work at the Marion Steam Shovel shops, some time ago, returned to his work, Monday night. He then met with another painful injury as the result of dropping a large screw-jack on his hand.

Many a man marries for love of money.

JUSTIN FOUST IS GIVEN HIS LIBERTY

Is Adjudged Insane in the Probate Court.

Although adjudged insane some time ago, Justin Foust was released from jail by Probate Judge W. S. Spencer, Tuesday afternoon, and accompanied his father to his home in Waldo township.

On account of an affliction, Foust has not been able to talk for several years. A few weeks ago he grew violent and threatened to kill his parents. He was then brought to this city and lodged in jail by Deputy Sheriff Cornelius Breen. Later, Foust's father filed a lunacy affidavit against him and he was adjudged insane, but as Marion's quota at the state hospital for the insane at Columbus is already taken, the superintendent of the institution asked Judge Spencer to hold the young man a few days longer. Tuesday, the father said he believed that he would like to take the boy home with him again and he was given the privilege.

FLICKENGER GETS LIBERTY WEDNESDAY

Serves a Term of Four Years in Penitentiary.

Edward Flickenger, who is quite well known in this city, was released from the penitentiary, Wednesday, after having served a term of four years for complicity in the wrecking of the Galion National bank. His original sentence was to serve a term of seven and one-half years, but President Taft commuted it to four years. He left for West Liberty, the present home of his family.

DEMAND IS GROWING FOR HOUSES TO RENT

Vacant Houses in Marion Very Scarce.

MUCH BUILDING IS PROMISED FOR SPRING

Forty-Six Families Are Kept Out of the City by Inability To Secure Homes—Heads of Families Are Employed in the Local Shops—Demand for Property Strong.

"Have you a house to rent?"

That is the question which Marion real estate men are called upon to answer more than any other these days. But they have few dwellings listed for rental purposes, as a canvas of the real estate offices made by a reporter for the Star revealed. Less than two years ago it was a different story.

One well known real estate agent estimated the number of vacant houses a year and a half ago at 400 and added:

"There isn't any now and the demand keeps growing. This is the dead of winter, too. What the spring will bring about in the building line will be a caution."

Demand for houses to rent, like constantly-increasing business at the postoffice, is a barometer of prosperity. And it isn't returning prosperity, for it has been here some time.

One real estate man declares that forty-six families living at Alger and Guthery in the Scioto marsh district of Hardin county, are unable to move to Marion because of the scarcity of houses. The heads of these families work here and are anxious to move, the majority being employed by the Marion Steam Shovel company.

Another real estate dealer says that along with the unusual demand for houses to rent, there is also a demand for home property. He is borne out in this statement by the large number of transfers in the office of County Recorder Edward F. Tittelbaugh.

All indications point to a big building boom in the spring and summer. A number of houses are now being built, notwithstanding the extreme winter conditions.

An exchange says a good skunk skin is worth five dollars. And the man who gets a good skunk where he can skin him will earn every cent of it.

THE NEW LEWIS GROCERY.

The Cheap Cost of Living is a Fact When

You can buy 7 lbs best rolled oats for **25c.**

3 lbs clean rice for **10c.**

Good potatoes **55c bushel.**

Three cans corn, peas, tomatoes, hominy, beans or pumpkin for **25c.**

20c can herring (soused) **15c.**

New white tender mackerel **12½c each.**

3 lbs oyster, butter or soda crackers for **25c.**

½ sack While Lily flour **80c.**

Phone 130.

R. T. Lewis & Co.

OPPOSITE COURT HOUSE.

MRS. WILLIAM FINLEY HOSTESS AT DINNER

Afternoon Is Passed in a Pleasant Manner.

LUTHERAN LADIES AT MASTERS HOME

Mrs. G. H. Masters Entertains the Members of Society—Prospect W. C. T. U. Meets with Mrs. Eunice Worline—Embroidery Club at the Wottring Home—Other Notes.

Prospect, Feb. 16.—[Special.]—Mrs. William Finley gave a dinner with very pretty appointments, Thursday. Beautiful bouquets of pink and white carnations adorned the tables and dainty place-cards were used as favors. A sumptuous dinner was served. The afternoon was delightfully informal, the guests enjoying music and readings. Those present were Mrs. M. D. Bumgardner, Mrs. T. J. Court, Mrs. S. C. Treese, Mrs. Herman Knehner, Mrs. Harvey Wolfley, Mrs. N. C. Gast, Mrs. E. M. Drake, Mrs. J. N. Freeman, Mrs. Albert Johnson. The only out-of-town guest was Mrs. C. A. Curtis, of Marion.

Mr. and Mrs. Albert Johnson entertained Mr. and Mrs. W. C. Diven, of Delaware, on Sunday.

John Milligan moved last week from Marion to Prospect and will occupy a home on south Elm street.

John Stiffler, of Marion, visited his parents, Mr. and Mrs. Aphens Stiffler, Sunday.

Miss Hortense Morrow, of Bucyrus, visited at the home of her uncle, George Codding, Wednesday.

Mr. and Mrs. Carl Gast spent last week with Mr. and Mrs. Thomas Davids, near Green Camp.

Misses Winnifred Gast, Ruth Freeman, Princess Court and Messrs. Clarence Wilcox, Robert Smith and a few students from the O. W. U., attended a birthday anniversary celebration for Miss Helen Freeman at the home of Rev. Mr. and Mrs. J. J. Halliday, at Delaware, Saturday.

Mr. and Mrs. Joseph Warner, of Worthington, were guests of Mr. and Mrs. W. H. Dildine, Sunday.

Mrs. G. H. Masters was hostess to the Ladies' society of the Lutheran church at her home, Wednesday evening. A nice program was rendered.

The W. C. T. U. held a regular meeting at the home of Mrs. Eunice Worline, Tuesday afternoon.

Mr. and Mrs. Henry Schelling, of Marion, were guests of relatives, Sunday.

Mrs. E. E. Wottring was hostess to the members of the Embroidery club at her home, Thursday afternoon. The different rooms were very tastefully decorated in hearts appropriate to the valentine season. Embroidery work and social chat occupied the afternoon hours, after which a dainty luncheon was served. Mrs. H. D. Beavers will entertain the club in March.

Mrs. H. M. Somers and little daughter, of North Baltimore, are guests this week at the home of E. M. Stockwell.

Miss Blanche Merchant returned, Saturday, from an extended visit with relatives at Washington C. H.

Misses Belva and Irene Fox entertained thirty-five guests at a valentine party at their home, Monday evening. The home was decorated in streamers of hearts and various contests furnished amusement for the young people. A luncheon was served.

Mrs. Alice Moore, of Allen county, was a guest at the home of W. S. Moore, the past week.

Mrs. W. W. Kyle was a Marion visitor, Tuesday.

The Ladies' Aid society of the Presbyterian church was very nicely entertained at the home of John Ransom, three miles northeast of Prospect, Thursday.

Mr. and Mrs. Charles Ramey, M. E. Fleming and sister, Miss Mary Fleming, were entertained at the home of Mr. and Mrs. Harvey Wolfley, Sunday.

A company of forty-five was very nicely entertained at the home of Mr. and Mrs. H. N. Mounts, Monday evening.

MONTH OF JANUARY MORTALITY REPORT

Twenty-One Deaths Are Recorded by the Clerk.

The mortality report for the month of January was quite heavy, twenty-one deaths being recorded with the clerk. The birth rate exceeded this number by sixteen, nineteen boys and eighteen girls being born in the city during the month. The deaths were due to causes as follows:

Tuberculosis, 1; heart failure, 3; catarrh, 1; inanition, 3; congestion of lungs, 1; acute indigestion, 1; chronic nephritis, 1; cerebral anemia, 1; cancer, 1; asthma, 1; pernicious anemia, 1; bronchitis, 2; nephritis, 1; pneumonia, 1; hemorrhage, 1.

Joseph Felabaum, of Silver street, received a painful injury, Tuesday night, while at work in the Marion Steam Shovel shops. He suffered a cut in the neck which required six stitches.

FARMERS WILL HOLD INSTITUTE IN CITY

Sessions To Be Held in Y. M. C. A. Auditorium.

PLEASING PROGRAM ARRANGED FOR DAYS

State Speakers Are Secured To Talk to Practical Farmers on Practical Topics.—A Review of the Program To Be Observed—The Officers of the Organization.

The Marion County Farmers' institute will be held in the Y. M. C. A. auditorium, Wednesday and Thursday, February 23 and 24. Arrangements are being made for one of the best meetings ever held by the organization, and if the weather conditions are favorable, the attendance is expected to surpass any heretofore held.

The following state speakers have been secured to give addresses and talks during the institute sessions: Lowell Roudebush, of New Richmond; Mrs. M. O. Bugby, of Wooster; N. E. Shaw, chief inspector of nurseries and orchards, and Dr. Paul Fisher, state veterinarian, of Columbus.

The officers of the institute are J. H. Guthery, president, of La Rue; Frank Gast, vice president, of Prospect; T. E. Andrews, secretary, of Marion, and Philip Bauer, treasurer, of Marion.

Wednesday, 9:30 a .m.

Music.
Invocation, Rev. J. P. Currin.
Music.
Address, D. R. Crissinger.
"The Essentials in Dairying," Lowell Roudebush.

Wednesday, 1 p. m.

Music.
Appointment of committees.
"Methods of Treatment of Family Orchards," T. E. Shaw.
"Vegetables and Their Preparation for the Table," Mrs. M. O. Bugby.
"Corn Improvement," G. W. Parks.
"Why Farmers Should Raise Sheep," Lowell Roudebush.

Wednesday, 7:30 p. m.

Music.
Declamation, Miss Winona Holmes.
"Home Furnishings and Beautifying the Home Grounds," Mrs. M. O. Bugby.
Music.
Declamation, Mrs. K. H. Marshall.
Music.
Declamation, Mrs. F. M. Beverly.
"The Ohio Agricultural Experiment Station," Lowell Roudebush.

Thursday, 9:30 a. m.

Music.
Invocation, Rev. G. M. Rourke.
"Crime Against the Soil," Lowell Roudebush.
"Improving Our Public Highways," W. H. Holverstott.
"Farming on Papar," J. A. Goorley.

Thursday, 1 p. m.

"Hog Cholera Protective Inoculation," Dr. Paul Fischer.
"Poultry for Profit," Frank Campbell.
"Feeding Stock for Profit," Lowell Roudebush.

JUDGES SELECTED TO HEAR THE TESTIMONY

Matter of John D. DeGolley Given Attention.

TRIAL TO BE OPENED BEFORE THREE JUDGES

Thursday, February 24, Is the Date Fixed for the Opening—Attorney DeGolley States He Has No Time To Prepare a Defense Owing to the Dangerous Illness of His Son.

Daniel Babst, of Crestline, presiding judge in this district, has appointed Judge John M. Brodrick, of Marysville; Judge William P. Henderson, of Kenton, and Judge William F. Duncan, of Findlay, to hear the testimony against Attorney John D. DeGolley, who is charged with conduct unbecoming an attorney.

DeGolley's trial will begin in the common pleas court here, Thursday, February 24. Attorneys Grant E. Mouser, F. E. Guthery and John H. Clark were appointed some time ago to prosecute the case.

Asked Wednesday if he would defend himself or employ counsel, Attorney DeGolley declared that he had had no time in which to prepare his defense. He would not say whether or not he had engaged counsel.

"My son is very seriously ill and I have no time to prepare," the attorney asserted.

PROBATE COURT.

The last will and testament of Mary J. Bonner, deceased, has been admitted to probate.

J. F. Wottring has been appointed executor of the last will and testament of James G. Adams, deceased, his bond being fixed at $5,000.

Many a man would feel like a fish out of water if by any chance he should manage to get out of debt.

AN EVENING PASSED AT THE DOUCE HOME

Mr. and Mrs. M. G. Douce are Host and Hostess.

EVENING GIVEN TO SOCIAL DIVERSIONS

Hostess Is Very Nicely Remembered by the Members of Ladies' Aid Society of Martel Church—Charles Mason Moves His Family to Martel—Village Notes of the Week.

Martel, Feb. 16.—[Special.]—The members of the Ladies' Aid society of the M. E. church, their husbands and children and a number of invited guests, enjoyed a bobsled ride to the home of Mr. and Mrs. M. J. Douse, one and a half miles south of town, Monday evening, where a very pleasant time was spent. The affair was given as a farewell to the host and hostess. Social conversation and music were features of the evening, several pleasing violin and vocal duets being rendered and a supper served. The hostess was presented a handsome chair. Those present were, Mr. and Mrs. John Neff, Mr. and Mrs. Jacob Loyer, Mr. and Mrs. Charles Rorick, Mr. and Mrs. William Neff, Mr. and Mrs. George Sharrock, Mr. and Mrs. James Sharrock, Mr. and Mrs. John Troupf, Dr. and Mrs. E. E. Mathews, Mrs. R. F. Watts, Mrs. J. E. Bendings, Mrs. George Weldamier, Mrs. A. Williams, Levi Saippy, W. S. Burton, Misses Flo Bending, Edith Sharrock, Luella Early, Lulu Markey, Lenna Neff Mary Pace, Laura Neff, Dayse Markey, Juanita Saippley, Willow and Geraldine Neff, Ruth Sharrock, Vivian Neff, Ruth Rorick, Lois Bending and Messrs. Ralph Downs, Glen Burton, Ivan Downs, Bert Downs, Harold Rorick, Julius Shumaker, Warren Saipley, Kirk and Paul Neff, James and Charles Troupf, Donald Mathews, Paul Rorick and Ward Sharrock.

E. L. Lewis was transacting business in Marion, Tuesday.

Charles Mason moved his family and household effects from the Heinla property, northwest town, Tuesday, to the property now occupied by W. F. Whiteamier, on north Main street, where they will remain a few weeks before removing to Caledonia. Charles Price and famil'y, of near West Point, took possession of the property made vacant by Mr. Mason.

H. L. Frances and M. T. Miller were business visitors in Galion, Saturday.

Marion Bonner, of Larue, is visiting at the home of his sister, Mrs. L. A. Weirick, this week.

Mrs. Ellisworth Downs and children, Ruth and Paul, of Marion, were the guests of Mr. and Mrs. A. S. Downs and family, several days last week.

Mrs. Daniel Lantz and niece, Miss Ethel Hubbard, of Galion, visited relatives at Mt. Gilead, Thursday and Friday.

Mr. and Mrs. Samuel Stauffer, Mrs. W. S. Burton and Mrs. Jennie Sharrock, of Greenleaf, Kansas, spent Friday at the Jacob Haney home, northeast of town.

Mrs. Jay Aurand visited relatives at Kirkpatrick, Thursday.

Miss Luella Early arrived home, Monday, after an extended visit with relatives at Columbus.

Misses Jennie and Mae Slaughter are visiting friends in Mansfield this week.

Marshall McKinstry, of Marion, was calling on relatives and friends here, Monday.

Mr. and Mrs. J. A. Laipply and daughters, Velma and Bertha, arrived home, Monday, after a pleasant visit at the home of Mrs. Laipp'y's parents, Mr. and Mrs. William Kohl, at Lykens.

Dr. E. E. Mathews made a business trip to Galion, Wednesday.

William Lindsey, of near Monnett, is visiting relatives here this week.

Mrs. W. F. Whiteamire spent Sunday as the guest of Mrs. Alice Lannius in Galion.

Mrs. Lawrence Kerr visited relatives in Marion several days last week.

Mrs. M. A. Douse left Tuesday, for a few days visit with relatives at Green Camp.

GAYLORD M. GARN IN REFORMATORY

Garn Marries a Former Young Marion Woman.

Actor Gaylord M. Gard, of Mansfield, who married Miss Pearl Garfield, a domestic, formerly of this city, last fall, and was later arrested for deserting wife No. 1 and children, has been given an indefinite sentence in the Ohio reformatory on that charge. Upon his release the prosecutor of Richland county states that he may cause his arrest for bigamy.

Notice.

All persons knowing themselves indebted to me, will please call at my office and settle accounts by March 15, 1910, as after that date they will be left for collection.

Dr. W. F. Douce, V. S.

69-t-s-6-wk-10-3-p

COMPLETE SURPRISE IS GIVEN TEACHER

A Delightful Affair at the Carmine Home.

A complete surprise, gotten up by his scholars, was given Mr. A. N. Carmine, of Adelaide, on his birthday anniversary, Thursday evening.

An oyster supper, followed by other refreshments, was served. Different games were played and a general good time enjoyed by all until a late hour.

Those present were Mr. and Mrs. L. H. Britten, Mr. and Mrs. Edward Fields, Mr. and Mrs. J. F. Fetter, Mr. and Mrs. L. H. Benner, Mr. and Mrs. W. A. Fletcher, Mrs. H. M. Fetter, Mr. and Mrs. M. F. Irey, Mr. and Mrs. William Smith, Mr. and Mrs. A. H. Trout, Mr. and Mrs. C. H. Kline, Mr. and Mrs. F. D. Smith, Mr. Elias Converse, Mr. P. F. Roth, Mr. and Mrs. J. D. Mitchell, Mr. and Mrs. H. F. Myers, Mr. and Mrs. C. M. Warwick, Mr. and Mrs. A. F. Harruff, Mrs. Adelaide Williams, Misses Callie Roth, Della Irey, Orpha Kline, Bessie Fisher, Winifred Zuspan, Gladys Fetter, Inez Harruff, Grace Harruff, Ethel Kline, Mildred Trout, Minerva Devore, Emma Devore, Bertha Fletcher, Blanch Warwick, Emma Roth, Sylvia Kennedy, May Kline, Clara Trout, Messrs. Lloyd Irey, Harry Trout, Chester Trout, Rolla Benner, Troy Kline, Ivan Carmine, Frederick Ault, Ralph Illom, Allison Fletcher, Arthur Oldham, Carl Roth, Hugh Benner, Lester Warwick, Clyde Smith, Rolla Warwick, Phillips Smith, Gail Smith, Luther Mitchell, H. E. Ault, E. L. Trout, Lawrence Kline, Lee Mitchel, Bryan Retterer, Wilbur Mitchell, Kenneth Fields, John Roth and Elmer Fetter.

AFTER THE POSITION OF SUPERINTENDENT

Many Applications Received by the Board.

NAMES WILL NOT BE GIVEN PUBLIC

Board of Education Has a Lot of Good Timber at Its Command. Its Election of Successor to Superintendent H. L. Frank Will Be Held in April, It Is Announced.

More than twenty applications have been received by Clerk O. G. Briggs, of the board of education, for superintendent of the Marion public schools to succeed Superintendent H. L. Frank. The applicants' names will not be given to the public as was first decided by the school board, because a number of applicants have requested that this not be done. Some have said that they would very much like to be superintendent here, but would not care for the members of the board of education where they are located at the present time to know it.

The applicants come from all parts of the country and school board members say indications are that many more will apply.

"We've got a lot of good timber to draw from already, but we are not yet satisfied," said a member of the board in discussing the applications for superintendent. "It seems to be pretty well known everywhere that we are going to elect another superintendent and applications are coming in pretty rapidly."

It is likely that a partial list of the applicants may be announced by the board within a short time. The election of Mr. Frank's successor will take place in April.

Notwithstanding the numerous applications received, a board of education member is authority for the statement that a man will be chosen who has not sent in his application and may not do so.

COLONEL CHRISTIAN ADDRESSES STUDENTS

At the Invitation of President Smith of Ada University.

By invitation of Dr. A. E. Smith, president of the Ohio Northern university, Colonel George B. Christian, of Marion, addressed the student body, 1,200 strong, at the conclusion of chapel exercises Tuesday morning. Dr. Smith's introduction seemed to give the colonel his cue, for he gave one of his usual rapid-fire talks, received with conclusive evidences of approval. An interesting incident was occasioned by his reference to the probability of the nomination for governor on the Republican ticket of Warren G. Harding, of Marion. The applause at this statement was hearty and apparently unanimous. After his chapel address, the colonel met the commercial class and gave a talk along business lines that was also well received.

A Ditch Hearing.

A hearing to determine whether or not the Holverstott ditch in Claridon township should be filed as petitioned for was held by the county commissioners, Wednesday afternoon. Considerable opposition developed to the tiling of it and it was decided to widen, deepen and straighten it. The final hearing will be held May 27.

He's a poor lawyer who mistakes the will for the deed.

MADALINE DEBOLT GIVEN A SURPRISE

Anniversary of Birth Is Nicely Celebrated.

GAMES AND MUSIC OCCUPY THE EVENING

An Old-Fashioned Affair at the Home of Mr. and Mrs. Herman Flach. A Pleasant Event at Which Misses Ruth Petty and Ora Zeig Are the Hostesses.

Green Camp, Feb. 17.—[Special.]—The young friends of Miss Madaline Debolt arranged a pleasant little surprise for her, at her home, Saturday night, in honor of the sixteenth anniversary of her birth. The merry company consisted of Misses Inez Lanius, Bessie Butler, Della Fish, Mary Brady, Gladys Porter, Villa Johnston, Florence Lanius, Maggie Collins, Nellie Collins, Nora Savidge, Mary Fish and Ruth Porter, Messrs. Orvil Johnston, Talmage Porter, Frank Hopkins, Vernal Brady, John Carmine, Lester Rush, Amber Somerlott, Lamoine Davis and Paul Mayfield. Thme hours were spent with games and music. Oysters were served by the parents of Miss Debolt.

Born, Tuesday, to Mr. and Mrs. Clarence Wolfinger, a son.

Msr. Eliza Siffritt, of Raymond, is visiting relatives here.

D. D. Fletcher, William Oehler, Carl McNeal were business visitors in Columbus, Thursday and Friday.

Mr. and Mrs. J. F. Wottring were Prospect visitors, Sunday.

Mr. and Mrs. Judson Lyon, of Cincinnati, Miss Della Davis, of Clare, Michigan, Mr. and Mrs. Laurane Kimberling and Mrs. Austin Reed were guests of Mr. and Mrs. Jack Lyons last week.

Mr. and Mrs. Philip Bauer entertained the young peoples class of the M. E. church, Wednesday night.

Joseph Waserbech is quite sick at his home west of the village.

Mrs. Lizzie Seiter, of east of Marion, was the guest of her parents Mr and Mrs. Charles Oehler last week.

A merry crowd of young people enjoyed an old-fashioned taffy-pull at the home of Mr. and Mrs. Herman Flach, Monday night. The guests were Misses Ruth and Mamie Bricker, Florence, Wilda and Wilma Reichardt, Edna Haberman Dora, Irva and Catherine Jacobs, Ruth Manley, Leah Coffey, Inez Lantus, and Messrs. Charles Bricker, Arthur Haberman, Carl Haberman, Carl Reichardt, Charles Waserbeck, Ray Jacobs, John Ruth, and Mr. and Mrs. Otto Haberman and daughter, Ester.

The Misses Hulda Porter, Villa Johnston and Nora Savidge, and Messrs. Orvil Johnston, Bernaldi Johnston and Earl Reasoner were at Fostoria, Wednesday night, to attend the banquet and minstrel show given by the Elks at that place.

Wellie Slack, of Ashley, removed the remains of his wife, Mrs. Mary Slack, which were interred here several years ago, to the Ashley cemetery where Mr. Slack has prepared a new vault.

One of the happy events of the season was a valentine party given by Miss Ruth Petty and Miss Ora Zieg at their home on Marion street, Monday night. The young people who enjoyed the occasion were Misses Nora Savidge, Mary Fish, Villa Johnston, Florence Lanius, Nellie Collins, Mary Brady, Lucy Smeltzer, Ida Lyons, Ruth Porter, Margaret Collins, and Messrs. Orvil Johnston, Frank Hopkins, Paul Bricker, Amber Somerlot, Vernal Brady, Grover Bozart, Henry Foos, Eugene Lyons, Bernard Lyons, Paul Mayfield, Lester Rush, Landy Vanatta, Homer Folk, Harry Beaver and Glen Wisecarver. The time was spent in games and various contests. Miss Mary Fish received the prize for the best original valentine verse and Grover Buzart, for finding the most hidden hearts.

SOCIAL GATHERING IN THE COUNTRY

A Large Company Is Very Nicely Entertained.

The home of C. T. Linn, four miles east of the city, was the scene of a very pleasant social gathering, Tuesday evening, in honor of John Linn, who has just returned from Montana. The time was passed in a most enjoyable way.

Those present were Mr. and Mrs. Messenger, Mr. and Mrs. George Seckel, Mr. and Mrs. Austin Seckel and children, Mr. and Mrs. Joseph Seckel, Mr. and Mrs. Mahaffey, Mr. and Mrs. Ami Smith, Mr. and Mrs. William Hipsher, Mrs. C. E. Jones, Misses Hazel Crawbaugh, Mayme Messenger, Jennie Showers, Retha Foos, Bertha Jones, Ena Thompson, Jennie Seckel, Grace Linn, Ada Havill, Sussie Linn, Lily Neidig, Hazel Linn, Daisy Linn, Messrs. George Smith, Albert Stalter, Emery Seckel, Roy Stone, Hershel Crawbaugh, Emerson Wilson, John Linn, Roy Showers, Walter Seckel, Emerson Allen, Harry Crawbaugh, Robert Harvey, Elmer Hipsher, George Williams, Guy Prettyman, Elmer Williams, Walter Showers, Emerson Peterson, Harry Jones, Benjamin Linn and Gettys Mahaffey.

Some people are too honest to take advice they haven't paid for, and others are too wise.

NEWSPAPERARCHIVE®
NEWSPAPERARCHIVE®

BILL INTRODUCED TO LIMIT THE TAXATION

Measure of Representative W T Smith.

LIMITATIONS ON ISSUES OF BONDS

The Bill Provides That Whatever the Valuations Placed on Real Estate May Be There Can Be No Increase in Amount of Taxes in Total—The Measure Complete.

As mentioned in the Star of Thursday, Representative William T Smith, of this city has introduced a bill in the state legislature providing for an equitable valuation of property for taxation limiting the power to issue bonds, etc. The bill is as follows.

Section 1—In each county township, city, village, school district and other taxing district the aggregate amount of taxes levied for all purposes upon the taxable property therein for the year 1911 and for each year until the next quadriennial appraisement of real estate made thereafter becomes effective, including levies for state county, township municipal, school, school-house free public library, library building university and observatory purposes and for sinking fund and interest, shall not exceed the aggregate amount levied upon all the taxable property therein for all purposes, including those above specifically named, for the year 1910 The maximum rates of taxation therein for various purposes, as now fixed shall be and are hereby severally changed so that each of such maximum rates applied to the total valuation of all taxable property in the said several counties, townships, cities, villages, school districts and other taxing districts, in each of the years 1911, 1912, 1913 and 1914 would produce the same amount of taxes as the present maximum rate for such purposes applied to the total valuation of all taxable property therein for the year 1910, would produce The intent and purpose of this act to provide that an increase in the total valuation of all taxable property in such several counties, townships, cities, villages, school districts and other taxing districts, shall not increase the total amount of taxes now authorized to be levied and collected therein

Section 2—Except as provided in this act, the aggregate of taxes levied for all purpose upon taxable property for the year 1911, and for any year thereafter until the next quadrennial appraisement of real estate made thereafter, becomes effective, including levies for state, county, township, municipal, school, schoolhouse, free public library, library building, university and observatory purposes, and for sinking fund and interest shall not exceed fifteen mills on each dollar of the valuation of such property The maximum rate which may be levied against such property, for any one purpose shall bear the like ratio to such fifteen mills upon the dollar that the maximum rate now authorized to be levied thereon, for such purpose bears to the maximum rates now authorized by law to be levied against such property for all purposes

Section 3—If, in any one year, in any county, township, city, village school district or other taxing district, the revenue arising from the levies authorized by the preceding sections of this act are insufficient for any of the purposes therein named, the public board or body, having jurisdiction to make the levy for such purposes, shall submit the question of an additional levy for that purpose to the voters of such county, township city, village school district or other taxing district If such question is submitted to the voters of a city or village, it must be in pursuance of an ordinance lawfully passed for that purpose, and if submitted to the voters of a county, township, school district or other taxing district, it must be in pursuance of an order duly made by a lawful board or body for that purpose Such ordinance or order must set out the amount of money to be raised by such levy and the rate thereof The submission of such question to such voters shall be at the next general election after such ordinance or order takes effect if there be such election within ninety days thereafter In case no general election takes place within such period, such question shall be submitted at a special election the time of which shall be specified in such ordinance or order, but it shall no be submitted upon less than thirty-days notice given in the manner provided by law in case of a general election Such election shall in all other respects be governed by the provisions of title fourteen, part one of the general code, so far as it may be applicable thereto Such increased levy may be made in a city or village if not less than two-thirds of the votes cast at such election are in favor thereof; and may be made in a county, township, school district or other taxing district, if a majority of votes cast at such election are in favor thereof The form of the ballot to be cast at such election shall be

For an additional levy of . . . . mills for the purpose of yes

For the additional levy, . mills for the purpose of no

Section 4—The total bonded indebtedness created during the year 1911 and in any one year thereafter by any county, township, city, village, school district or other taxing district, shall not exceed five per cent above the maximum bonded indebtedness which such county, township, city, village, school district or other taxing district, is now authorized by law to create

Section 5—If an issue of bonds shall be hereafter authorized by popular vote in a city or village, as now provided by law, the total amount which may be so authorized in the year 1911, and in any one year thereafter, shall not exceed five per cent above the maximum bonded indebtedness which such city or village is now authorized to create

Section 6—That sections 5398, 5399, 5400 5401 and 5402 of the general code of 1910 be amended so as to read as follows

Section 5398—If a person required to list property or make a return thereof for taxation either to the assessor or county auditor, in the year 1911 or in any year thereafter makes a false return or statement, or evades making a return or statement, the county auditor for each year shall ascertain as near as practicable, the true amount of personal property, moneys, credits, and investments that such person ought to have returned or listed for the year 1911 or for any year thereafter for not exceeding the five years preceding the year in which the inquiries and corrections provided for in this chapter are made To the amount so ascertained as omitted for each year he shall add fifty per cent, multiply the omitted sum or sums, as increased by said penalty by the rate of taxation belonging to said year or years and accordingly enter the amount on the tax lists in his office, giving a certificate therefor to the county treasurer who shall collect it as other taxes

"Section 5399—If any person required to list property, or make a return thereof for taxation to the assessor or county auditor, or to a board, officer, or person, other than a board composed of officers of more than one county, in the year 1911 or in any year or years thereafter fails to make a return or statement, or if such person makes a return or statement of only a portion of his taxable property, and fails to make a return as to the remainder thereof or if he fails to return his taxable property or part thereof according to the true value thereof in money, as provided by law the county auditor for each year as to such property omitted and as to property not returned or taxed according to its true value in money, shall ascertain as near as practicable the true amount of personal property moneys, credits and investments that such person ought to have returned or listed and the true value at which it should have been taxed in his county for not exceeding the five years next preceding the year in which the inquiries and corrections provided for in this section and in the next preceding and the next two succeeding sections are made and not in any event prior to the year 1911, and multiply the omitted sum or sums by the rate of taxation belonging to said year or years and accordingly enter the amount on the tax lists in his office, giving a certificate therefor to the county treasurer who shall collect it as other taxes. The term personal property is used in this section shall apply to all kinds of omitted property for the taxation of which, for any of the years in which it was omitted, provision has not been made by law

Section 5400 The power and duty of the county auditor under the provisions of the next preceding section shall extend to all cases where property taxable within his county has for any reasons not been assessed and taxed according to its true value in money, as provided by law, except that where provision is made by law for the appraisement and assessment of property by a board composed of officers of more than one county and such property or part thereof has escaped taxation the duties provided in such section shall be performed by such board The board at any subsequent meeting may appraise and assess such omitted property for the year or years so omitted and certify its assessment to the proper officer or officers to be placed upon the tax lists of the proper county or counties for the collection of omitted taxes thereon in a like manner as current assessments are certified by said board and such officer or officers shall give a certificate therefor to the county treasurer, as in other cases

Section 5401 The county auditor if he shall have reason to believe or is informed that a person has in the year 1911 or in any year thereafter, given to the assessor a false statement of the personal property moneys or credits investments in bonds stocks joint stock companies or otherwise that the assessor has not returned the full amount required to be listed in his ward or township or has omitted or made incomplete return of property, moneys or credits investments in bonds stocks joint stock companies or otherwise which are by law subject to taxation shall proceed in said year 1911 or in any year thereafter, at any time before the final settlement with the county treasurer to correct the return of the assessor and charge such person on the duplicate with the proper amount of taxes To enable him so to do he may issue compulsory process and require the attendance of any persons whom he thinks have a knowledge of the articles or value of the personal property, moneys or credits investment in bonds, stock, joint stock companies, or otherwise and examine such persons, on oath in relation to such statement or return The auditor in all such cases, shall notify every such person before making the entry on the tax list and duplicate that he may have an opportunity of showing that his statement or the return of the assessor was correct The auditor in all such cases, shall file in his office a statement of the facts or evidence upon which he made such correction but he shall not reduce the amount returned by the assessor without the written consent of the auditor of state given on a statement of facts submitted by the county auditor

Section 5402—If a person makes a false statement of the amount of property for taxation to wholly or partially evade the payment of taxes, he shall pay all costs and expenses that may be incurred under the provisions of the next preceding section, and like fees and costs shall be allowed and paid as are allowed by law for similar services and if not paid may be collected before any justice of the peace of the proper county by suit in the name of the county commissioners In all cases under such section where the statement is found correct and non-intention to evade the payment of taxes appears the costs and expenses incurred shall be paid out of the county treasury of the proper county, on the order of the county auditor

Section 7—The provisions of this act shall not apply to the levy or collection of taxes for the year 1910, or to the assessment of personal property for taxation for the year 1910

Section 8—That said original sections 5398, 5399 5400 5401 and 5402 of the general code of 1910 and all acts or parts of acts in conflict herewith be and the same are hereby repealed, subject to the provisions of section 26 of the general code, except as to causes existing at the taking effect of this act on which no action prosecution or proceeding shall then be pending

REAL ESTATE.

Alice P Ackerman to John F Gambrill, a lot in Marion, $325

Henry Ackerman and others, to John F Gambrill, a lot in Marion, $325

Princess M Bird to Emma Herr, part of two lots in Marion, $1,750

Frank M Beverly to I W Wren, two lots in Marion, $400

Edward B Brewer to Charles Hofstetter, part of two lots in Marion $3,000

The Fahey Banking company to Michael C O Brien, part of a lot in Marion, $1,200

Basil Clark to W F Smiley, part of a lot in Marion $1 800

Daniel R Crissinger to Llewellyn Allen, forty acres in Claridon township $2,000

W A Diffenbaugh to Emery and Dora Murphy, a lot in Marion, $3 500

Mary and Fred Hall to Mary Hall, guardian, thirty-three acres, $925

B C Houseworth to Emma L Houseworth, a lot in Marion, $1, 250

Richard V Irvine and others to Abe Ackerman, 666 acres in Salt Rock township, $83,250

Myers L Jones to Albert W Hill, sixty acres in Bowling Green, $1-000

William P Kelly to Andrew Hill, a lot in Marion $11,000

John F Kennedy to O L Kennedy a lot in Marion, $1 300

Harry A Leffler to James Sugden, a lot in Marion, $7,000

Harry A Leffler to James Sugden, a lot in Marion, $2,000

Almina Love to I F Stallsmith twenty three acres in Bowling Green township, $800

Chris F McClinton and others to Ellen Smith nine acres in Marion, one dollar

Ida I McColley to William A Burns part of a lot in Marion one dollar

Martin Neal to Merle Doucc a lot in Caledonia, $850

Henry Nafer to Martin V Neal, a lot in Caledonia, $800

Margaret P Raub to Rachel M Watson eighty acres in Tully township, $3 200

Naomi B Sargent to I M Francis a lot in Marion, $1,200

C H Shiffer to Jacob Spiedel, a lot in Marion $1 350

Lewis M Thompson to Abe Ackerman ten acres in Marion county $250

KIDNEY TROUBLE IS CAUSE OF DEATH

Henderson Marshall Dies at His Country Home.

Henderson Marshall, sixty five years old a well-known Grand Prairie township farmer, died of kidney trouble at his home seven and one half miles north of Marion Thursday evening about 7 o'clock

Mr Marshall had been an invalid a number of years, but his condition became serious only the week He was a native of Crawford county but had lived in this county ever since his marriage to Miss Sarah Dawson, January 1, 1866 He survived by his widow and four children who are Kora H Marshall of this city, principal of the Marion High school Charles Frank and Mr Eva Marshall who lived with their father

Mr Marshall had been a farmer all of his life He was a member of the Methodist Episcopal church

The funeral services will be held at the late residence, Saturday afternoon at 1 o'clock Rev Mr Chiltin, of Kirkpatrick officiating

A WOMAN'S ALLIANCE ENJOYS A MEETING

Mrs G W. Ault Entertains the Members

EARNING MONEY FOR UNIVERSALIST WORK

Epworth League of Caledonia M. E. Church Gives a Social in the Basement of the Church—Caledonia Is Without Street Lights for Season. Caledonia News Notes

Caledonia, Feb 17—[Special]—The Women's alliance of the Universalist church met at the home of Mrs G W Ault Thursday, and enjoyed a sewing bee Twelve members were present The organization has pledged to pay a part of the ministers salary and adopted this method of earning money charging the hostess fifteen cents for each member present for the days work Each lady carried her dinner with her and a fine meal was served in the dining-room A large amount of sewing was done and a very enjoyable day passed

The Epworth league of the M E church held a Sweet Sixteen' social in the basement of the church, Monday evening, a large crowd being present Sixteen stunts' were provided by the members of the league for the amusement of those present, a penny being charged for each one The affair proved to be a delightful one and a neat sum was realized

Shortly after turning on the lights, last Thursday evening, the belt broke and the electric light company was forced to close the plant until repairs could be made Friday evening, it was almost impossible to get about town on account of the heavy snow and darkness, but the plant was again in operation Saturday evening

On account of the bad weather, Saturday, the stock sale was postponed until next Saturday

The next number of the local lecture course will be Lee Francis Lybarger, lecturer, at the opera-house, Tuesday evening, February 22

Mrs J C Irwin and daughter, Irene, were guests of Dr and Mrs R L Pierce, at Mt Gilead, Monday and Tuesday

George Hammond, of Boston, arrived here, Friday, and is a guest at the home of John Pommert He will learn the telephone business while here and will be employed by the local telephone company in the future

John Hummel, who has been employed by the local telephone company the past four years, will sell his household goods at public sale, Saturday March 5, and will go to Delaware where he will be employed in the telephone business

C H Sickel has been confined to his bed with a serious attack of rheumatism the past week

H A Vanatta is the guest of relatives in Mt Gilead this week

Miss Natalie Norris of Cleveland was the guest of her sister, Mrs G W Raub, south of La Rue, a few days this week

Mrs B Thatcher and son, Earl, of Marion visited relatives at La Rue the first of the week

Mrs Charles Engel who has been a compositor on the La Rue News staff for the past eighteen months has resigned her position and is at present visiting relatives at Marseilles

Mrs John Mawer of Harpster visited relatives at La Rue, Wednesday

W L Corey a former resident of this place, died at his home in Kenton, Sunday He had been a sufferer of cancer for some time He was a member of the Knights of Pythias lodge of this place J H Raub, C K Lee, W B Sager, George Long, John Harris and A W Jones attended his funeral which was held at Kenton Tuesday

Mrs Maggie Delander of Marion visited relatives at La Rue Wednesday

The Schotte home was the scene of a happy gathering of young people, Monday evening when Miss Reah Schotte entertained at a Valentine party Games of all sorts were played and refreshments were served by the hostess Those who enjoyed the hospitality of Miss Reah were the Misses Rita Hoagland Nina Kniffin, Beatrice Sutton, Delee Wilson, Blanche Hinklin Doris Marsh Helen Mills May Shirk Mildred Markwith, R N Baughman Maynard Clark, LeRoy Thew, Paul Sutton Ralph Rodgers and Riley Hoagland

Mr and Mrs L V Wenrick and son, of Martel were guests of relatives in LaRue the first of the week

A pleasing feature of the Sunday-school session at the Baptist church, Sunday morning was a Valentine postoffice, in which the teacher and pupils deposited their valentines and cards which were later distributed to the various persons addressed Over 200 cards were distributed

Mrs John Sullivan and son, Leo left Wednesday for their home in Payne after a visit with Mr and Mrs James McNeil south of La Rue

OBITUARY.

Elizabeth Hinaman, formerly McNeal, was born in Ireland August 15, 1824 In her girlhood she emigrated to America with her parents, locating in the city of Marion November 27 1845 She was joined in marriage to George Hinaman, who preceded her in death, February 21, 1905 They resided on a farm in Richland township until the death of the husband when Mrs Hinaman and daughter went to live with her son-in-law, John Fruenberger This union was blessed with eight children, three sons and five daughters, one daughter and two sons preceding their mother in death Six years ago she was stricken by blindness, which made her almost entirely dependent on the gentle and loving care of her children In her misfortune, she manifested a patience surprising to all setting a good example of Christian suffering, in which she truly took up the cross patiently and followed Him At the age of eighteen years she united with the Baptist church, but later joined St Johns Reformed church in Richland township About two weeks ago she began to fail her enfeebled body finally succumbing to the severe strain of her last brief illness She peacefully departed this life, Monday evening, January 31 1910 at 7 o'clock, attaining an age of eighty-five years, five months and sixteen days Those remaining to mourn their loss are one sister, four daughters and one son, Miss Sophia Hinaman, Mrs John Furstenberger, Mrs Mary Retter, Mrs Charles Starkey and George Hinaman, together with twenty-five grandchildren and a host of other relatives and friends

***

MRS. W. H. JOHNSTON ENTERTAINS COMPANY

Twentieth Century Club Enjoys a Gathering

PLEASING PROGRAM GIVEN BY MEMBERS

Party of LaRue People Attend a Valentine Affair at Essex—Young People Pass an Evening in the G. A. R. Hall—Some Notes of the Past Week at LaRue.

La Rue, Feb 17—[Special]—Mrs W H Johnston at her home on Chestnut street was hostess to the members of the Twentieth Century club, Tuesday afternoon The meeting was called to order by the president, Mrs William Drake Mrs R D Henkle was first on the program with a paper on Why the Japanese Progress—Some National Characteristics' This was followed by an interesting paper on Architecture and Sculpture of Japan by Mrs S M Hesser A short time was spent in reading by the members, after which the critic gave her report The club will meet with Mrs W F Kniffin March 1

Mrs L S Walker was the guest of Mr and Mrs J Kreis, of Marion, Friday and Saturday

Mrs I A Sutton and Mrs W F Kniffin were Marion visitors, Monday.

I K Peters and J C Noyes returned home, Saturday evening, from a trip to various points in Texas

Mr and Mrs W C Wilson Mr and Mrs N Johnson, Mrs Elmer Longberry, Mrs Roxy Johnson, Mrs R Burnsides and the Misses Bess Mills, Hattie Myers, Matea Paulsen and Mr Jasper Parish composed a sled-load of Rebekahs of this place who attended a valentine supper at Essex, Monday evening

The Bob Whites, a club composed of young ladies of the younger set of this place, entertained about fifty of their friends at a valentine party at the G A R hall, Saturday evening The hall was decorated with garlands of hearts The evening was spent in games and social chat and a nice luncheon was served Plate favors were hearts for the ladies and darts for the gentlemen

Rev W E Ice, pastor of the Methodist church of this place, began a series of meetings Sunday evening

Mrs Minerva Campbell has returned home from an extended visit with relatives in Marion

A number of relatives and friends met at the home of Mr and Mrs James Burdge north of La Rue, Monday evening, to remind Mr Burdge of his birthday anniversary The evening was spent in a social way and an oyster supper was served Those present were Mr and Mrs John Parker of DeCliff Mr and Mrs Harvey McIntire of Meeker, Mr and Mrs Henry Burbaugh Mr and Mrs John Scranton, Mr and Mrs I N Allen and family, Mr and Mrs A J Manley, Mr and Mrs G W Manley and daughter, Juanita, Mr and Mrs V Ellis, Mr and Mrs LeRoy Clark, Mr and Mrs D Deal, Mrs I Harris, Mr and Mrs L Shirk and family, Mr and Mrs Charles Shirk and family, M S Burdge and Roy Burdge

Mrs M C Long, of Richwood, visited relatives at LaRue a few days last week

The Rebekahs of this place met in regular session Tuesday evening, when the degree of the order was conferred on two candidates After the business was disposed of a social hour was enjoyed and refreshments were served

H A Vanatta is the guest of relatives in Mt Gilead this week

Miss Natalie Norris of Cleveland was the guest of her sister, Mrs G W Raub, south of La Rue, a few days this week

Mrs B Thatcher and son, Earl, of Marion visited relatives at La Rue the first of the week

Mrs Charles Engel who has been a compositor on the La Rue News staff for the past eighteen months has resigned her position and is at present visiting relatives at Marseilles

Mrs John Mawer of Harpster visited relatives at La Rue, Wednesday

W L Corey a former resident of this place, died at his home in Kenton, Sunday He had been a sufferer of cancer for some time He was a member of the Knights of Pythias lodge of this place J H Raub, C K Lee, W B Sager, George Long, John Harris and A W Jones attended his funeral which was held at Kenton Tuesday

Mrs Maggie Delander of Marion visited relatives at La Rue Wednesday

The Schotte home was the scene of a happy gathering of young people, Monday evening when Miss Reah Schotte entertained at a Valentine party Games of all sorts were played and refreshments were served by the hostess Those who enjoyed the hospitality of Miss Reah were the Misses Rita Hoagland Nina Kniffin, Beatrice Sutton, Delee Wilson, Blanche Hinklin Doris Marsh Helen Mills May Shirk Mildred Markwith, R N Baughman Maynard Clark, LeRoy Thew, Paul Sutton Ralph Rodgers and Riley Hoagland

Mr and Mrs L V Wenrick and son, of Martel were guests of relatives in LaRue the first of the week

A pleasing feature of the Sunday-school session at the Baptist church, Sunday morning was a Valentine postoffice, in which the teacher and pupils deposited their valentines and cards which were later distributed to the various persons addressed Over 200 cards were distributed

Mrs John Sullivan and son, Leo left Wednesday for their home in Payne after a visit with Mr and Mrs James McNeil south of La Rue

OBITUARY.

Elizabeth Hinaman, formerly McNeal, was born in Ireland August 15, 1824 In her girlhood she emigrated to America with her parents, locating in the city of Marion November 27 1845 She was joined in marriage to George Hinaman, who preceded her in death, February 21, 1905 They resided on a farm in Richland township until the death of the husband when Mrs Hinaman and daughter went to live with her son-in-law, John Fruenberger This union was blessed with eight children, three sons and five daughters, one daughter and two sons preceding their mother in death Six years ago she was stricken by blindness, which made her almost entirely dependent on the gentle and loving care of her children In her misfortune, she manifested a patience surprising to all setting a good example of Christian suffering, in which she truly took up the cross patiently and followed Him At the age of eighteen years she united with the Baptist church, but later joined St Johns Reformed church in Richland township About two weeks ago she began to fail her enfeebled body finally succumbing to the severe strain of her last brief illness She peacefully departed this life, Monday evening, January 31 1910 at 7 o'clock, attaining an age of eighty-five years, five months and sixteen days Those remaining to mourn their loss are one sister, four daughters and one son, Miss Sophia Hinaman, Mrs John Furstenberger, Mrs Mary Retter, Mrs Charles Starkey and George Hinaman, together with twenty-five grandchildren and a host of other relatives and friends

***

A QUARTERLY MEETING OF M. E. SOCIETIES

Rev. W McK. Brackney Will Be in Attendance.

REFORMED CHURCH WORKERS' MEETING

Mrs. William Gabler Is Hostess to Society—The Ladies' Aid Society of the M. E. Church Gathers at the Home of Miss Lucinda Emery. Waldo Notes of the Past Week

Waldo, Feb 18—[Special]—The second quarterly meeting of the M E societies of the Waldo and Norton charge will be held at Waldo, Saturday afternoon and Sunday afternoon District Superintendent W McK Brackney and Rev George Parkham will be present Rev Mr Brackney will preach at both services

The ladies of the Reformed church held their regular meeting at the home of Mrs William Gabler, Wednesday afternoon

Mrs B D Osborne very nicely entertained the Ladies Aid society of the Lutheran church Wednesday afternoon

The Ladies Aid society of the M E church met Wednesday afternoon, at the home of Miss Lucinda Emery

The fourth regular number of the lecture course was given Wednesday evening and consisted of a lecture by George C Rhemfrank

Music lovers in this vicinity enjoyed a treat Thursday evening in the concert given by Philharmonic quintet of Marion

Mrs R B Hayes was the guest of friends in Delaware, Friday

Mrs Dora Corbin and Miss Irene Bensley returned, Monday from Marion where they had been the guests of friends the past week

Mrs Clarence Smith was a Marion visitor, Friday

Mrs Burns of Mt Gilead was the guest of her daughter Mrs Otto Apt, a couple of days this week

A small fire occurred at the home of T. Beard in the west part of town Friday but was extinguished before any damage was done

Mr and Mrs John Worline of near Ashley were guests Sunday of Mr and Mrs D W Benedict

Mr and Mrs C B Russell were guests of Delaware friends Sunday

Mrs W C Michels was a Marion visitor, Thursday

Miss Lulu Morris of Columbus visited Waldo friends from Friday until Saturday

Mr and Mrs Ray Smith and Mr and Mrs Ralph Denzel were Marion visitors, Sunday at the home of Mrs William Denzel who is very ill

Mrs Ellen Miller and Mrs S Conklin were Marion visitors Monday

Daniel Selanders made a business trip to Columbus, Friday

Albert Davis of Topeka Kansas was calling on Waldo friends one day last week

Mr and Mrs William Corbin a son Laverne, returned home, Saturday from a week's visit with friends near Agosta

Mrs N Gregg returned, Saturday from a visit with friends in Marion

Miss Bertha Augustine visited friends in Marion, Tuesday and Wednesday

A son was born, Monday, to and Mrs Ray Anthony

W C Michels has received a telegram from Georgia, calling him to the bedside of his father at Atlanta

William Klingle moved, Tuesday from his farm north of town to Marion His son, Benjamin Kline will move on the farm

R C Casteel was a business visitor in Columbus, Wednesday

Mrs Lena Denzel and Miss C Denzel were Marion visitors, Friday.

A DINNER IS GIVEN AT THE BOGARD HOME

Mr and Mrs George Bogard Are Host and Hostess.

A HANDCAR IS STRUCK BY PASSENGER TRAIN

Section Men See Approaching Train in Time To Jump and Save Their Lives—Engineer Is Blinded by the Storm and Fails To See the Car. Morral Notes of the Week.

Morral Feb 18—[Special]—Mr and Mrs George Bogard entertained at dinner, Sunday, the following persons Mrs Willis Fausnaugh and two sons, Charles and Henry, Mrs Cora Hessley and daughter, Miss Inis, and son, Merwin, Mr Wilbur Cady and Mr Floyd Mumford, of Marion, Mr and Mrs Douglas Gaster and little son and Miss Jessie Gaster, of near Marseilles Mr and Mrs S M Stouffer and Miss Adda Norton, of Morral

S E and W W Morral returned, Sunday, from Atlantic City, New Jersey, where they attended the national canners' convention

Harry Crim, of Marion, was a Morral visitor, Sunday

Miss Roma Welsh is convalescent after a severe attack of tonsilitis

Mrs Albert Riley and two children, Opal and Raymond, have returned from an extended visit with relatives at Oreton

Mrs C D Hudson was a Marion visitor, Friday

Mr and Mr Saul Strawder have returned from a visit with relatives at Williamsport

E R Barnthouse, of Hankinson, North Dakota, is visiting his parents, Mr and Mrs J P Barnthouse

C J Schultz was a Marion visitor, Monday

S B McWhertier and daughter, Dell of Prospect, visited part of last week and this week with Mr. and Mrs George Drake

Orvil Busler, of Huntington, Indiana, is ill of typhoid fever at the home of his mother, Mrs Sarah Busler

Eliza Neiderhauser and sister, Miss Mabel and little Eloise Berkley were guests, Tuesday night and Wednesday of E T Berkley

Master Charles Baker is visiting his grandmother, Mrs J P Alkire, in Marion

C W Welsh was a visitor in Marion, Monday

Mrs H E Washburn is visiting her daughter Iona, in Oberlin

Mr and Mrs John Allison visited at the homes of Amos and C G Corey this week

Mrs Lloyd Cookston and little son, Raymond, spent Monday with Mrs Sarah Busler

Mr and Mrs O Washburn and Mrs Thomas Hedges spent Wednesday in Marion

Mrs C H Postle and children Lawrence and Josephine, are visiting Mr and Mrs William Taft, in Columbus

Mrs C W Ferguson and daughters, Ruth and Joan, spent Saturday and Sunday at the home of Allen Ferguson, north of Meeker Mrs Allen Ferguson and daughter, Mrs Ida Little, and little son, Dayton accompanied Mrs Ferguson home They left, Monday morning, for Findlay to visit relatives

Hocking Valley passenger train No 33 due here at 10 26, struck handcar north of Morral, Wednesday The section men saw the train in time to jump, but the engineer could not see the handcar on account of the blinding snow No one was injured The handcar was badly wrecked

Miss Audrey Bolander very nicely entertained the members of the C B club at her home Tuesday evening

Mrs W W Wood spent last week visiting her parents Mr and Mrs J B Martin, and sister, Mrs J Lucas south of town

G W Mahaffey was a visitor Columbus Saturday

Harold Schultz was a guest Ola Landon south of town, Wednesday night

---

A new department of experiment breeding has just been established the regents of the University of Wisconsin in the College of Agriculture and Dr Leon J Cole, of Yale university, has been appointed to take charge of the new work

NEWSPAPERARCHIVE®
NEWSPAPERARCHIVE®

WASHINGTON'S HEADQUARTERS

A FEW OF THE MANY HOUSES MADE FAMOUS BY GEN. WASHINGTON

by A. R. Parkhurst Jr.

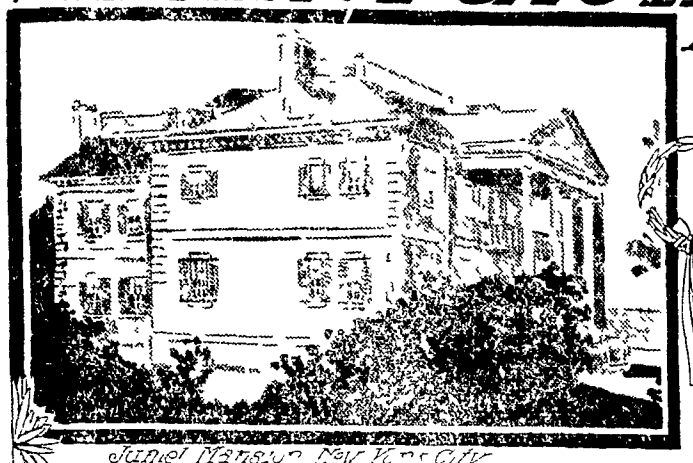

Jumel Mansion New York City

Vassel House Cambridge Mass

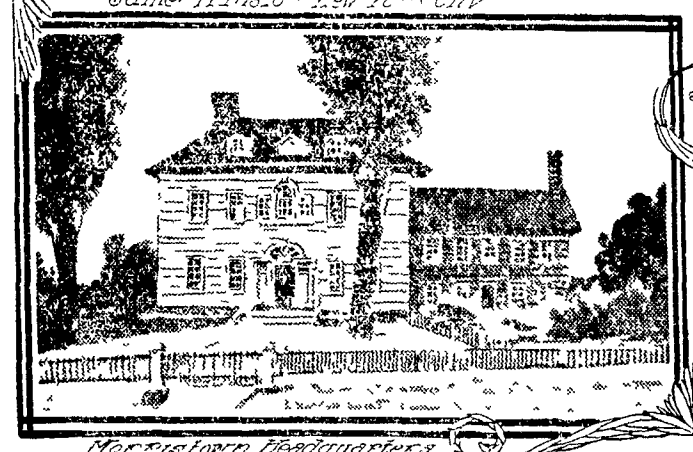

Morristown Headquarters Morristown N J

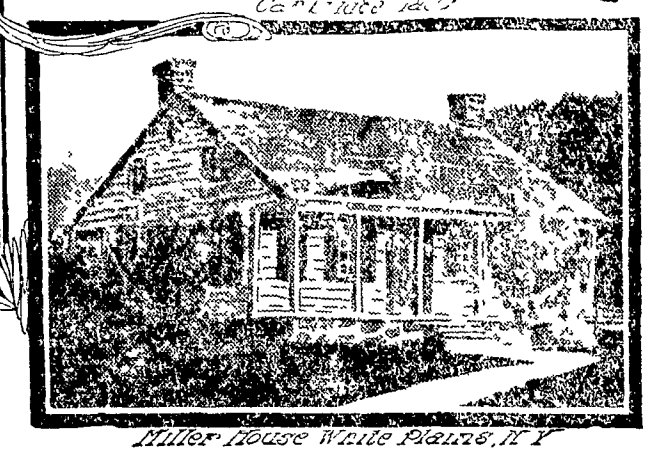

Miller House White Plains N Y

Moore House Peekskill N Y

Smith's House Fishkill, N Y

This was accordingly done and the Vassal house at Cambridge Mass was occupied by the Commander in chief of the American army until April 4 1776 when General Washington came to New York city The Vassal house afterward passed into the hands of the Craigie family and still later it became the homestead of Longfellow the poet

Arriving in New York Washington took up his temporary quarters at No 1 Broadway which was then the old Kennedy homestead and there Mrs Washington joined him and passed through a long and tedious illness With her convalescence the General moved further up town and pitched his tent at the Morris House a colonial mansion at Varick and Charlton streets Colonel Burr later acquired this property and it became known as Richmond Hill This old mansion was long since demolished to make way for the march of business northward

Leaving Richmond Hill and its quiet environs we find the Washingtons quartered in the Roger Morris mansion on Harlem Heights There he maintained his headquarters for a considerable time and resided there during the retreat of his army from Long Island in September until the first week in October when he took up his quarters in the home of Madam Jumel

Mrs Jumel was in its still one of the few places of New York It is maintained by the Daughters of the American Revolution who acquired it several years ago Many valuable old relics have been placed there and the house is rich with reminders of the struggle of our forbears for liberty

At Montgomery and Pierpont streets stood further old house known as Tom Chimney which Washington occupied after leaving the Jumel mansion This was Washington's headquarters during the Battle of Brooklyn We next find him located in the Miller House at White Plains N Y, where he remained until the fall of the light at Chatterton Hill His family joined him there also and the old house still standing is pointed to with pride by those who live within its shadow Leaving the Miller House General Washington accompanied by Mrs Washington removed to the Ford House at Morristown N J This was the home of Col Jacob Ford but it afterward passed into other hands Finally it was purchased by a committee headed by Governor Randolph and transferred to the State of New Jersey Now it is known as Old Headquarters and as one of New Jersey's most exclusive and wealthiest colonies has sprung up

New Jersey is equally proud of the little frame house that stood for so many years on the banks of the Wanaque River and still does This house is known as the Dutch Headquarters where General Washington lived for a part of the year 1777 Its revolutionary owner was Capt Arent Schuyler

Late in the fall of 1777 and a part of the winter of 1778 General Washington occupied the Hart House near Whitemarsh N J The house stood on the edge of a wet meadow but at the head of a beautiful valley This was an old Dutch mill and its broad and fertile acres stretching miles from the house Here Hart its wealthy owner entertained in a lavish scale

The encampments of the Continental Army at this time made it necessary for its commander to make another change of quarters leaving the palatial home of the Harts he next took up temporary abode in Long Hall the fine home of Benjamin Ring at Geddes Ford Perkasie From this vantage point he directed the operations of his forces during the Battle of Brandywine but after this disastrous engagement Washington moved to Smith's Mansion Germantown now one of the fashionable suburbs of Philadelphia Here he is said to have suffered untold agonies through sympathy for his half clad and shivering army in quarters at Valley Forge He remained here from August 1777 until the winter when he moved to the Potts House at Valley Forge that he might be nearer his army This old Smith House stood until seven years ago when it was razed to make room for the extensive addition had the City of Philadelphia there installed The Potts House is now the home of Secretary Knox who has spent many thousands of dollars in transforming it into the most beautiful estate adjacent to Philadelphia

Washington's next place of abode was at the home of Colonel Brinkerhoff at Fishkill Village which was a famous stopping place for travelers between the Eastern and Middle states It is now the property of the Van Wyck family Washington soon moved from here to the Hopper House in Bergen county N J and from this house many of his most important orders and letters were issued Many of these headed Hopper House have found their way into public and private collections Andrew Hopper the owner of this fine old place was a noted spy The house passed into the hands of the Hegeman family which still owns it and housed there its many old Revolutionary relics of priceless value

The Beverly Robinson House at the Highlands was the general's next abiding place This house was just across the river from Washington's West Point Headquarters and he always put up there after crossing the Hudson Beverly Robinson it will be remembered was implicated in the Arnold treason plot and this house was once Arnold's headquarters at which time the plot was hatched The house is now the property of the Hamilton Fish estate

The Birdsall House at Peekskill was a favorite old tavern for army officers at a time when Washington and Rochambeau were marauding the English in that vicinity It is run as a tavern yet and up to a few years ago it was conducted by one of the descendants of Manleville who was in charge of it when Washington stopped there Tappan House at Tappan N Y was another favorite stopping place of Washington's and here too he established headquarters This house is of particular interest because here Major Andre spent much time and in it Washington later signed Andre's death warrant The house belonged to John De Mandt a wealthy West Indian planter and later it became the property of the Verbryck's which family still own it

Claude Blanchard commissary of the French auxiliary army under Rochambeau in his journal of 1780-1781 tells of calling to with General Washington at Smith's House near Haverstraw N Y on August 21 1781 Here Arnold and Andre met at the time the Continental Army set out upon the expedition which resulted in the capture of Cornwallis

Smith's House was used several times as headquarters for General Washington It was then owned by Joshua Hett Smith It stands on a promontory which commands a sweeping view of the Hudson From here can be seen Grassy Point under which the Vulture was at anchor when the Continental artillery under Livingston opened up on her and drove her from her moorings

She dropped down stream leaving Andre ashore where he was in conference with Arnold His guide refused to accompany Major Andre down the river that night and he was compelled to remain all night at Smiths In an upper room of this house Andre made the fatal blunder of exchanging his uniform for that of a rustic and this discovery resulted in his death

This house passed into the hands of the Nichols family and later to the Housemans Now it belongs to the Hilburn estate

One of the favorite places of abode of General Washington as well as Mrs Washington was the Hasbrouck House at Newburgh N Y This house was erected in 1750 The state purchased it in 1817 and 15 years later or just 100 years after its erection passed it over to the village in which it stands This house was army headquarters from the fall of 1782 until the summer of the following year Mrs Washington resided here several months, and was there when her husband signed the proclamation disbanding the army, on November 4, 1783

There are scores of other buildings in and around New York which their owners point out as Washington headquarters The history of some of these is hazy and little or nothing authentic is to be had concerning them

There are two houses still standing in Plainfield N J, in which it is said Washington passed several months One of these is occupied by Andrew McCardell a local politician who has spent money lavishly in modernizing what, by many is regarded as the most historic old building in this city of millionaires There is little about it as it stands today to even suggest that it stood in colonial times Others are to be found in and around Trenton but Trenton and Philadelphia are so replete with historic spots that a book could be devoted to each without half telling all of interest there to be found

Autobiography of the Original Hatchet

I AM the original hatchet—the one that inside cherry trees popular and George Washington famous Of course you can believe this or not just as you please But I guess I ought to know who I am despite the blatant platitudes of historians and stump speakers

I was there when the immortal George and his father had the famous scrimmage at the fallen cherry tree I have a few eyewitness observations of my own concerning this Administration hatchet stunt which I will set forth later in my story But we might just as well come to the understanding right here and now that I know what I'm talking about and that I will not stand for any flummery Hull mud slinging or a single bit

If you are willing to take my word for it that I am the only original hatchet all well and good If not you might just as well press up history at this point for I do not intend to try to convince anyone of the authenticity of my birthright In other words it is up to you

While the study of one's progress is admittedly somewhat tiresome I cannot refrain from dwelling a moment on a point that is somewhat clouded in the public mind I wish to emphasize the difference between a hatchet and an axe The axe is an offspring of the hatchet family Many will deny this I know but I insist that I am in a position to speak as one with authority We will not argue the matter since it would be more complicated than trying to tell which came first the chicken or the egg

Let me call your attention to a point the celebrated Webster makes he of dictionary fame He defines the word hatchet as a small ax with a short handle to be used with one hand Such presumption stamps itself I am sure as the libel it is This is at least one mistake Mr Webster could have avoided had he consulted me before writing his dictionary But as the French say let us return to our mutton

Do I remember Little George and the cherry tree? Ah do I! I shall remember it as long as I live It was a bright sunshiny afternoon with the birds singing and the bees drowsing and humming through the afternoon sunshine Old Ralph Marse Washington's own body servant had just begun to cut down a hedge and some weeds using me as the modus operandi when Marse Washington himself appeared followed reluctantly by little George

Here you Ralph give that hatchet to your little master and go up to the stables and clean out those stalls

The old darky surprised passed me over to the little boy obediently and set off for the stables

Now George my son said Marse Washington in a tone that made me cold all over chilled though I was by nature I dare say after you have performed this task I had assigned Ralph to do you will be in a more obedient frame of mind Take this hatchet and cut down all these hedges and weeds Be careful not to cut any of the trees or shrubbery I will return presently to see what progress you have made with your task

With that he turned on his heel and strolled majestically off

Little George looked at me ruefully and gave me a vicious kick as I was lying defenseless on the ground

By the roast beef of old England he exclaimed what a job it will be!

"Don't Be Deceived for One Minute by the Sudden Hush in the Conversation"

Heres where I get mine all right all right

He seized me by the handle and fell to with lusty mailing the weeds flying right and left with each ponderous sweep of his arm He long dent Him for fifteen minutes until his brow became bathed in perspiration

When he exclaimed still my strength is giving out I guess this is going some! Methinks I will do better with my coat off

Accordingly he threw me to the ground and peeled off his beruffled garment With a resigned sigh he stretched forth his hand to pick me up again but stopped suddenly

Ah he cried with glee an idea These weeds and hedges before me are treacherous Pedskins and I the Knight Sir Valiant! I will mow them down with my trusty blade Excelsior —methinks me — and put them to rout in confusion

He grabbed me with a jerk that almost pulled my head off and fell to with a vengeance Now all would have been fair sailing and the old would have accomplished his task in short order and merited the approbation of his father had it not been for a trifling incident As it was however what happened has been repeated in song and story from that day to this and will be no doubt for all time to come

Growing in the midst of the thick hedge overrun with weeds was a modest little cherry tree It was nothing more than a lusty sapling but in his excitement and enthusiasm he imbrued me above his head with a defiant battle cry and I descended with a whirr and a swish biting into and clear through the young cherry tree So great was the blow that I had myself in the ground up to my handle The sturdy little lad was amazed and he viewed the object of his destructive blow with consternation But his amazement then was as nothing compared to his surprise when a stern incisive voice at his elbow asked

My son what is this I see Did you chop down that cherry tree—when I warned you especially against such a calamity?

The youthful George arose from his knees in dismay Towering above him was the accusing form of his relentless parent Before him on the ground lay the severed cherry tree and half buried in the ground It was an awful moment

What I have to say now has been told to me in a matter of unending pride and rejoicing I am not but yet was the first to witness display of the immortal courage fidelity of the immortal George I say without the quiver of an eyelash the sturdy little lad with the full in the horns and replied with unsummitable diplomacy

I cannot tell a lie father I did it with my little hatchet

I will not dwell no further upon this incident in my career Its recital is obnoxious it is the one great cloud on my life I reflect exceedingly to have figured even so slightly in so immortal an incident In my admiration for the lad's act I tried to chuckle But buried as I was in the earth it was to say the least a decidedly suppressed smile

The details of what happened further to the Father of His Country are matters of world record of which we are justly proud The lad worked his little shaver put one over on the old man This little incident I have narrated concerning him has been told with all due respect and admiration and if in closing it [illegible] my story it is a long and tedious story

The rest [illegible] is known to the world at large the immortal George [illegible] appeals to [illegible] unsummitable diplomacy

A Warrior In [illegible] Statesman [illegible] Father of His Country

Hatchet [illegible] Remains [illegible]

Did you ever stop to think what a large part the life of the wood the lowly hatchet has played and is playing It is the symbol of and the token of peace [illegible] take up the hatchet has meant a end contention since the time immemorial To bury the hatchet means peace and reconciliation "Get the axe" (the hatchet) is a most pungent expression synonymous with the German Rus mit him or the modern "skidoo"

But I'll also present for your consideration that somewhat hackneyed but pertinent phrase so common in the idiom of the day "Since little while ago here the hatchet at the fire I might even to mention in passing that certain humorists have been referred to as "hatchet fiends"

There is one incident I can recall that is as tragic as it is thrilling I doubt if ever before any of my family have been put to such a strain or cause How would you like to be seized by the handle and lifted high and brought down with a swish right into the midst of a long mirror and counter on which reposed a multitude of bottles labelled Pure Rye Old Extra Dry and The Best the whole Milwaukee Famous? It would be at all pleasant would it?

But that is exactly what happened not on [illegible] times to the Hatchet family but the perpetrator of this [illegible] scarcely be mentioned by name Suffice it to say she comes out of the West and has been hailed before the bar of justice on numberless occasions for smashing booze emporiums and shouting aloud *Down with King Alcohol* There could be but one other worse calamity befall us and I am almost afraid to even whisper it It does seem strange though doesn't it that the Englishwomen have not as yet conceived the idea that we the Hatchet family might be of service in their business

To take a more perceptible illustration of the fortunes of our family in spirit at least if not in letter I might mention a certain habit indigenous to maiden ladies when they essay at what has been known as a sewing bee They come with their needles and their embroidery and slip on and sew letting fall from their lips between each slip and each sew choice morsels of the latest non copyright unexpurgated gossip Where does the hatchet come in? Why gentle reader each and everyone of those kind old maiden ladies strike on her person a finely balanced little hammer with which she knocks and knocks and knocks

Some of them it may be noted are not content with this second cousin of the Hatchet family the hammer but insist upon the original article with a sharp edge that cuts right and left with the ruthless abandon and sacrifice of an old time vandal

The next time you happen to come upon such a gathering if you are so unfortunate as to do so don't be deceived for one minute by the sudden hush in the conversation and the tumult of hemmed words that straightways fill all over themselves from each and everyone of the dames present

Peer under their chairs or under the table or in the corner behind the curtain and you will find at least one healthy, hefty little hatchet in hiding with its face to the wall out of very shame for itself

Strange isn't it how the sins of the fathers are visited upon the children—even in so material a line as hatchets You recall of course the famous old guillotine of the French Revolution when the blood of aristocrats crimsoned the streets of Paris What a queer turn of fate it is in the annals of my family that this same branch of my family should now be called into action in times of public rejoicing and festivity.

The Perpetrator of This Insult Need Scarcely Be Mentioned by Name"

I refer of course to Thanksgiving and Christmas, when the sharp edge of the axe changes a proud strutting turkey gobbler into a savory dish for the holiday table If my family accomplish naught else in the history of the world that at least will be something to be proud of To feel and fulfil the solemn obligation of being the inanimate means of supplying cheerful refreshments for the inner man is indeed an honor and an obligation that I cannot impress too strongly upon those of my kin who still have their life work before them

Sometimes, in a figurative sense, of course, a similar operation is performed upon human beings I have in mind that phrase, used so frequently in the vernacular of the day, Got the axe Here, again I must protest the encroachment of the axe branch of my family upon the prerogatives of the original stock Of course, I understand it is easier to say axe than hatchet and I am sure that is the only reason why this slur is cast upon my family pride That it is an unwitting one I am confident and I am positive the thinking man means hatchet, even though he says axe But to return to the phrase

It is applied I understand, to a person who has just been notified that his services are no longer desired in a certain branch of endeavor to which he has been directing his efforts Aside from any politics in the matter I cannot help feeling that sometimes I descend justly upon the selected neck, and sometimes unjustly Always, though, be it understood, I am but the agent in the hands of the individual who performs the operation

I may mention in passing that my latest victims include such widely known personages as a certain Mr Crane, who had something to do with the Chinese, and a Mr Hitchcock, who laid aside his task of conserving the national forests for a moment and turned his attention to the writing of a certain letter to a certain senator In each of these instances you are at liberty to form your own opinion as to the justice or injustice of my descent I have my own opinion on each case but there are certain things that cannot be disclosed even in an autobiography

I could carry my story on indefinitely, had I the mind to do so and you the patience to read But, in my present sphere of usefulness I am so busy the whole day through in carrying out the violent activities of the person who wields me that I have but scant leisure for the cultivation of my literary inclinations

In closing, however and as evidence of the really important part I, as the original representative of my family, play in the affairs of men let me call your attention to the fact that when Bwana Jumbo planned his little jaunt into the African wilds I was the first item of camp equipment secured

On the evening of George Washington's birthday this year I shall be present in spirit and by proxy in thousands of homes in the land for what is a Washington's birthday party without a hatchet?

Yours truly,

THE ORIGINAL HATCHET.

A Vienna surgeon claims to have arrested progressive paralysis by injecting large doses of tuberculin.

NEWSPAPERARCHIVE®
NEWSPAPERARCHIVE®

SPRING HATS

The new styles have arrived-- never before has such attractiveness covered the entire line---they're certainly nobby.

Young Men's Telescope Shapes in Hawes

$3 Hats, Stetson $4 Hats,

And the Great "Nox-All" Hat at $2.

Other makes at 50c, 75c, $1.00 and $1.50.

Any style Stiff or Soft Hat made, we Carry.

KLEINMAIERS Come in Try Them On

JAMES J. MONROE DIES AT RICHWOOD

Death Comes After a Very Long Illness.

ELIJAH HARRIS IS CLAIMED BY DEATH

Is a Resident of Union County Great Many Years—Miss Rhoda L. McPeek and Mr. John C Bosh Are United in Marriage—Notes of the Week at Richwood.

Richwood, Feb 17—[Special]—James J Monroe, who for the past five years had been employed as night-watchman by the village of Richwood, died at his home on west Bomford street, Tuesday evening, at 8 o'clock, death being due to gangrene A week ago Monday, the deceased was operated on at St Francis hospital in Columbus, his right foot being amputated He returned to his home here, Friday night, and rapidly grew worse, his case having been hopeless from the start as his disease was superinduced by diabetes He is survived by a widow and five children, who are Miss Clara Monroe, Mrs C E Kinney and Norman Monroe, of Richwood, Mrs C L Bourquin, of Jamestown North Dakota and Francis Monroe, who is in the United States navy One brother, William Monroe, of Marion, survives The deceased came here about thirty years ago from Mt Vernon, Illinois, where he was born Funeral services were conducted from the residence at 10 o'clock today, Rev M R Stover officiating Interment followed at Claiborne cemetery

Drs T F and F M Wurtsbaugh removed a piece of steel one and a half inches long from the throat of Howard Kinney, of Marion, Sunday The substance had been imbedded in the flesh two years, since an accident which occurred in the steam shovel shops in Marion

Elijah Harris, who for about forty years resided on his farm one mile south of Richwood died suddenly Sunday morning, just after midnight His age was seventy-three years and four months He had been in failing health for several years past and for about three weeks preceding his death was worse than usual but his condition was not at any time regarded as critical His physicians visited him Saturday afternoon and soon after their departure he suffered a stroke of paralysis death following in a few hours He and his wife came here from Licking county about forty years ago and began housekeeping on their beautiful farm just south of here The deceased leaves a widow and two sons Thomas and Blaine Harris A daughter Miss Belle Harris, died ten years ago Monday Funeral services were held from the residence, Tuesday afternoon at 2 o'clock, Rev N J Kinney officiating Interment followed in Claiborne cemetery

Miss Rhoda L McPeek and Mr John C Bosh were united in marriage, Sunday afternoon at 2 o'clock by Rev L S Colborn pastor of the Baptist church The ceremony was performed at the new furnished home three miles east of Richwood twenty-five relatives and friends the happy couple being present The bride formerly lived in Marion county The groom resided west of Richwood and is a son of Mrs Harriet Bosh

John P Mattison died at his home northwest of Richwood, Saturday afternoon, after a three-months illness of diabetes He was a well known and highly respected farmer and had resided in Jackson township for many years He is survived by a widow and several children Funeral services were held from the M P church at Essex, Monday afternoon at 2 o'clock, Rev L S Colborn officiating Interment took place in Price's cemetery

Miss Louise Woolrid entertained a number of little misses at a valentine party at her home on north Franklin street, Monday afternoon from 4 to 6 o'clock The rooms were prettily decorated with red hearts and streamers of red and white crepe paper A dainty lunch was served The guests were Misses Gertrude Mather, Gwenn Marriott, Elinor Pauline Gill Fannie Snyder Lucille Livingston, Catharine Seig and Harriet Ellen Thornhill

Mrs Bert Mather returned home a few days ago from Kissimmee Florida, where she spent the past few months

Mrs M J Layton and daughter, Mrs M E Handley left, Sunday for Cleveland, where the former will spend some time with her daughter Mrs Letitia White Mrs Handley is visiting her daughter Mrs M L Hoover

Mrs David Neal fell on the ice, Monday, and was painfully injured Her left arm was badly sprained and she was considerably bruised about the body Dr H C Duke was called to render the necessary aid

Mrs Lloyd Winter has purchased the business room occupied by the dry goods department of the Robinson & Wilkins company The building was owned by L H Stephenson

Mrs Oten Stout, who had been dangerously ill for several weeks, is much improved in health and Tuesday left for St Paris to spend a few weeks with a sister

A jolly party of High school students enjoyed a bob-sled ride to the home of Miss Mary Kinney, just west of Richwood, Monday evening The hours were happily spent by the young people and the ride home was greatly enjoyed by all

Howard Kinney and son Millard, of Marion were guests Sunday of the former's sister Mrs David Neal

Mr and Mrs W C Johnson returned home Monday, from Delaware where they spent a few days with A P Copper and daughter

A number of Richwood people attended the masquerade valentine dance given by Mrs Sarah Wire at the Park hotel in Magnetic Springs, Monday evening

A son was born Thursday night to Mr and Mrs R L Worthington who reside west of Richwood

Mr and Mrs F I Moffett have sold their residence on west Bomford street to Pearl Baker and have purchased the Alva Cook property between Bomford and Ottawa streets

C F Gill was in Columbus, Sunday and Monday

Miss Cora Ream of Marion was a guest Sunday of her parents, Mr and Mrs Daniel Ream, and other relatives

H C Wynegar, of Columbus spent Sunday with his mother, Mrs William Dyal

Mr and Mrs I G Peet and daughters Mary and Georgeana I J Williams and David Kyle attended the funeral services of the late Judge John A Cone, of Delaware Monday The deceased was seventy four years of age and was a brother of Mrs Peet

Miss Laura Tice of Marion, spent Saturday and Sunday at her home northeast of Richwood

A delightful affair was enjoyed by the Young Married Peoples Embroidery club Monday evening, at the residence of Mr and Mrs H D Kyle on north Clinton street The guests of the evening were the husbands of the club members The pretty home was artistically decorated in red and white the decorations suggesting St Valentine's day Several original contests were enjoyed Mrs O B Conkright and Mrs O L Boris received prizes in a Shakespearian contest A pleasing feature of the evening was the short program rendered by Mr O B Conkright sing a soprano solo Mrs R C Loveless gave a reading Mrs A B Stanton played a piano solo and was followed by Mrs Ina McKittrick in a reading A delicious two course luncheon was served The company was composed of the following Mr and Mrs William Thorpe H Dyal and Mrs S P Brooks Mr and Mrs O A Keighley Mr and Mrs H C Duke Mr and Mrs I E Ray Mr and Mrs R C Loveless Mr and Mrs R K Gill Mr and Mrs H D Kyle Mr and Mrs R W Leamy Mr and Mrs D I Whitehead Mr and Mrs A R Stover Mr and Mrs C G Lobaugh Mr and Mrs A P Simon Mr and Mrs O L Boris Mr and Mrs O P Conkright Mr and Mrs I A Shipley and Miss Ina McKittrick

Mrs Harry Pratt and daughters Marion and Ruth left Tuesday for Cleveland to spend several weeks with the former's parents

Miss Alpha Phillips, who has been employed in a wholesale millinery house in Dayton for several weeks is visiting her father, J A Phillips

J R Graham arrived here, Sunday night, from Cincinnati and remained until Monday night with his mother, Mrs Jane Graham Mr Graham spent several weeks with his wife and son Robert who are spending the winter in Citronelle Alabama

Frances Willard day was observed by the W C T U Tuesday afternoon at the residence of Mrs C F Gill A very interesting program rendered Rev Charles P Crim conducted the devotional exercises and the president Mrs P P Boris presided in the reading which made up the program Responses were given by Mr Archur Flesher, Mrs M R Stover, Mrs W H Husted and Mrs Amo Tanner Mr W H Lyons gave a reading College Oil Cans which was greatly enjoyed Mrs O L Mather sang a beautiful soprano solo and Mrs A J Miller and Mrs J H Perkins sang a pretty duet At the conclusion of the program lunch was served Three new members were taken into the union A freewill offering amounting to $5.25 was added to the Frances Willard memorial fund

Mrs N F Smith of Los Angeles California, is spending a few days with her sister Mrs W H Lyons Mrs Smith is on her way home from New York City where she has been purchasing goods for her millinery store in Los Angeles

Mr and Mrs Owen Livingston entertained the members of the Imperial club, Tuesday evening, at their home on north Franklin street Nearly all the club members were present and a delightful evening was spent Several interesting contests were enjoyed Mrs O L Mather being awarded the prize A feature of the affair was the prettily-appointed lunch served by the hostess The next meeting will be in two weeks with Mr and Mrs O G Bolenbaugh

Mrs A J Miller was hostess to the Thimble club Friday afternoon the members spending several delightful hours over their needlework After the work had been laid aside lunch was served by the hostess Mrs W E Baker will entertain the club in two weeks, at her home on south Franklin street

M W Hill has traded his residence on east Ottawa street for the Eli Sloop property on the same street

I Spring who has been engaged in the grocery business in Richwood for a number of years has purchased property in Mingo and will probably move to that village within the next few weeks

A farewell reception for Mr and Mrs G J Baldwin was given by the Pythian Sisters Tuesday evening, at the residence of Mr and Mrs George W Worden, on south Franklin street About twenty-five members of the lodge were present, a number of the ladies being accompanied by their husbands The hours were passed socially and ice cream and cake were served Mrs Baldwin has been through all the chairs of the lodge and was a valued member She and her husband left Wednesday for their new home in West Mansfield

I W Smith of Marion was a guest Sunday of Dr and Mrs O L Mather

I E Motley of Marion spent Sunday with relatives here

Miss Hazel Osborn was hostess to the Schubert club Tuesday evening, at her home on north Franklin street A Chaminade program was rendered Miss Mary Jones reading a biography of the composer Mrs O B Conkright sang For Love's Sweet Sake Miss Lelth Winter rendered the Arie de Ballo in a pleasing manner The next meeting will be in two weeks with Miss Ivaloo Beem

JOINED IN MARRIAGE AT BRIDE'S HOME

Miss Ella Thew and Mr Otto C Schlentz

Miss Ella Thew the charming daughter of Mr and Mrs Wesley Thew residing a mile south of Caledonia was united in marriage to Mr Otto C Schlentz at the home of the bride's parents Wednesday evening at 7 30 o'clock Rev John Jones of Pavonia Richland county performed the ceremony in the presence of more than half a hundred guests

The young people will take their future home at Caledonia where the groom is employed as a telegraph operator

REGIMENTAL PRIZE FOR AN INSPECTION

Local Company Is Working for the Prize Offered

An order has been issued from the war department at Washington providing that the olive drab uniform of the regular militia Olive drab cloth will be issued to only one regiment in each state and that with the regiment having the best record at the inspection May

Capt Earl Tidson of D company says that the local company and all the officers are working to secure the coveted prize

Some men are born wise and some have wisdom thrust upon them but the average man never wises up.

DAMAGE PROCEEDING IS BEGUN IN COURT

Thomas Hart Sues Ignatz Bender for Damages

FALLS DOWN STAIRS AND IS INJURED

John Boor Seeks to Have a Divorce and Alimony Decree Modified So He Can Have Charge of His Child Part of the Time—Alimony Is Too Heavy—Court Notes

Thomas Hart, of Campbell county, Kentucky wants $7 00 damages from Ignatz Bender as a result of injuries sustained in falling down a flight of stairs at Hotel Bender, October 2 1909 He brought action in the common pleas court Wednesday through Attorneys Crisler & Gothery of this city and Attorneys McVean & Lambertson, of Covington, Kentucky

Hart claims the he arose for breakfast at 4 30 o'clock He went to the washroom which he alleges was poorely lighted and fell down stairs into the cellar He says his left arm was broken and his shoulder and back severely injured His doctor bill amounted to $2 0

Last April Josephine Boor was granted a divorce from John Boor and given alimony along with the custody of their child Through Attorneys Monnett & Moloney Boor filed a petition in the common pleas court, Wednesday, to modify the decree He says his former wife has entrusted the child to the care of George Carber of Galion, practically ever since the decree was granted while she resides her home in Shelby Richland county The plaintiff says his child is being taught to dislike him He asks that the decree be so modified as to give him custody of the child a part of the time and that the amount of alimony—$10 a month—be also modified in view of the fact that since the divorce she has come into possession of property through inheritance and is amply able to take care of herself

The attachment suit of I A Merchant against James E and Mary E Pryan for $77 60 with eight per cent interest on a promissory note has been settled out of court

A motion to secure the costs has been filed by Attorneys Jacoby & Donithen in the suit of Lucinda Miller against Susanna Conklin

The suit of Harry E Carpenter against George L Bender, in which he seeks to recover judgment for $ 20 as his commission in selling certain property was tried before a jury in the common pleas court Thursday with Judge W E Scofield on the bench

ALL RECORDS BROKEN BY PRESENT WINTER

Five Feet of Snowfall Recorded Since December 12.

CITY AND COUNTRY IN WINTER'S GRASP

Snowfall of Wednesday and Wednesday Night Amounts to Thirteen and One-Half Inches—Traction Schedules Are Shattered by Storm. Some Hard Traveling

Caught in the grip of ye old-fashioned winter all Marion and surrounding country was snow-bound Thursday Trolley traffic was practically suspended on interurban and city lines for many hours, schedules being discarded all day

The Seven Lick C, D & M car from Delaware reached Marion at 9 o'clock and departed a quarter of an hour later with several school teachers aboard It took a C M & B car three hours and a half to run to Ravenna and back but after the first trip had been made the cars were run practically on this load

The cars could not cope with the storm king and hundreds of people were forced to plow through the deep snow Thursday The seven snowplows were started hours before daylight on Street Commissioner E H Kessler and his men were called to take a sufficient number of cars early morning pedestrians who waded through the snow

D E Hartsperger reports a fall of nine inches Wednesday night Four inches fell Wednesday afternoon making a total fall of 13 inches

The official weather observer for Marion has had to go since December 12 breaks all records so far as snow has been on the ground for days since the first

Snow should be dropped over it thickly with may easily be beaten off the carpet

A person who is sick every time the mercury rises is proving quite a mystery

R L Clemens was nicely surprised, Saturday by a postcard shower in which he received about eighty-five cards bearing messages from his friends

About forty ladies and children spent a pleasant afternoon at the home of Mrs Thomas Moon Sr, Tuesday evening The time was spent in playing and the hostess served delicious home-made candy and ice cream

COMPANY OF YOUNG PEOPLE ENTERTAINED

Home of Mr. and Mrs Herbert Ford Scene of Affair

VARIOUS GAMES OCCUPY EVENING

Pupils of High School Give a Masquerade Social Which Proves a Success—Prizes Awarded — Mrs Thomas McCreary Entertains Party of Friends—Meeker Notes

Meeker, Feb 17—[Special]—Mr and Mrs Herbert Ford delightfully entertained a number of young people, Tuesday evening, in honor of Miss Belle Moore, of Marion The affair was also in the nature of a house-warming as Mr and Mrs Ford have just established their new home Those present aside from the guest of honor were Zelda Briggs Cecile Sprague, Gladys Davis Marie Davis, Emma Day, Alice Thomas Zelda James, Zora James, Margery Cheney, Gayle Hatfield, Neva Hatfield Mildred Gaffney LaVerne Grubb, Miss Starner, Maud Wagoner Bertha Kern Mamie Metz, Jessie Metz, Messrs Mac Metz Andrew Anthony, Charles Guthrie Ora Ford, Clifford Kinsler Vern Kinsler Earl Schertzer, Bruce Schertzer Ernest Mason Dale Rhoads Lester Vanderglen Blow, Robert Carpenter Carl Williams and Mr and Mrs James Emmons

Guy Ducat of Marion is the guest of his parents here for a few days

Miss Belle Moore of Marion is the guest of Mr and Mrs Herbert Ford this week

Rev E E Carey will begin a series of meetings here next Sunday evening

Harry Ferry is ill, suffering a light attack of appendicitis

Bert Crim, of Morral was a visitor here, Saturday night

Alice Thomas returned home Saturday, after a weeks visit with her sister Mrs Jennie Fishburn, at Ridgeway

Mrs Fred Schertzer and daughter, Opal, returned from a pleasant visit with relatives at Mt Victory Saturday

David Metz attended a meeting of the board of education at La Rue Saturday

Desda Neff of Morral, was a guest at the Ferris Day home from Thursday till Saturday

Albert Osbun of Marion was a business visitor here Monday

Mrs Robert Thomas and daughter, Pauline, are guests of Mrs Emma Thomas this week

Mrs Maude Thomas is quite ill of bronchial trouble

Mr and Mrs Horace Cooksons are visiting at West Liberty guests of Mr Cookston's brother Joseph Cookston, and sister Mrs John Hunter

Elmer Briggs, of Pellentaine arrived here, Tuesday evening to spend a few days with his mother, Mrs W R Hatfield

Mr and Mrs Harvey McIntire and Mr and Mrs John Paracc were guests of their brother James Burge at LaRue, Saturday evening in honor of his birthday anniversary

Mr Cookston made a business trip to LaRue Tuesday

Attis Mason of Marion was a business visitor in this vicinity Tuesday

Mrs Mary Beard and daughter Miss Lulu Yoder of Plain City, are guests of Mrs Frank McIntire this week

Mr and Mrs George Davis were guests of Mr and Mrs M A Vriden Sunday

Henry Wiley has purchased the home of Jacob Burnthouse near Morral and will reside here after next September

The masquerade social given by the pupils of the High school proved very enjoyable and some of the costumes were amusing Prizes were awarded Ora Ford, Ola James and Mac Metz

Mrs Laura Thompson returned home, Wednesday after spending several days with Marion friends

About twenty ladies responded to the invitations of Mrs Thomas McCreary Thursday evening and spent the evening in sewing carpet rags Nice refreshments were served after the work was finished

Miss Ethel Kennedy was a guest of Marion friends a few days last week

Mrs John Brunner visited at the home of her parents Mr and Mrs Dawson several days last week

Dora Jones accompanied her brother, Harry Jones back to their home in Custer Thursday

John Lamb was a business visitor in Trumbull county Thursday and Friday, seeking a location

Miss Minnie Hatfield was pleasantly reminded of her birthday anniversary, Wednesday, by the receipt of about seventy post cards

Mrs Laura Hoffman has purchased the property of Leonard Metz which she will occupy in the spring Mr Metz has not decided where he will go

Mrs J D Lamb and children Harold and Leonore were guests of Mrs W L Mears, Tuesday

Opal Morral is quite sick

Mrs Samuel Morral has a lemon tree in blossom at her home and it

EMBROIDERY CLUB ENJOYS AFTERNOON

Mrs Harry Lennon Hostess to the Members

THE TIME DEVOTED TO SOCIAL PLEASURES

Mr Harvey Kimetcher Is Given a Very Pleasant Surprise by a Company of His Lodge Friends—Host Is Nicely Remembered—Evening Given to Cards—Society Items

The Young Matrons Embroidery club was pleasantly entertained by Mrs Harry Lennon of Oliver avenue Wednesday afternoon The women spent a few delightful hours over their work and visited until late in the day when the hostess served a nice luncheon

Mrs L E Cookston was a guest of the club

In two weeks Mrs Joseph Kerr will entertain at her home on Bellefontaine avenue

* * *

Twenty five of the members of Marion Lodge, No 402 Knights of Pythias, gathered at the home of Mr Harvey E Kimetcher, of Franklin street Wednesday evening and gave him a very agreeable surprise The occasion was in celebration of his birthday anniversary

After Mr Kimetcher had greeted the invaders of his home he was presented a handsome smoking set He thanked his friends in a few well-chosen words after which the men enjoyed an evening of progressive euchre The players were seated at six tables, and after a session of cards the honors were awarded Mr John Retterer The consolation token was presented Mr Frank Coon

Mrs J H Langer and Mrs A G Moss assisted the hostess in entertaining and in serving a fine lunch

The new embroidered French canal country and as it develops it will undoubtedly be able to use considerable quantities of agricultural machinery The big crops are beans and grain It must be borne in mind however, that the country is new and the people primitive and poor

The Warner & Edwards Co.

Dress Goods

This morning we opened our line of

Jamestown Suitings

For Spring.

Our customers know what this means to them. The best for the least money, in

SERVICE,

STYLE and

DURABILITY

at from

50c to $2.00 per yard.

Tussah Royal.

This is Priestley's most popular importation. It is soft and clinging, but will not muss Water will not hurt it.

The Warner & Edwards Company.

STEAM ROAD-ROLLER CONTROVERSY ENDED

A Warrant Is Issued on the County Treasury.

Probably the last chapter in the steam road-roller controversy was written Wednesday, when Auditor Charles L Allen issued a warrant on the county treasury for $2,800 in payment for it The warrant was made to the Austin-Western company, of Chicago, and the money was secured immediately afterward by J I Brannan a representative of the company who was here several days ago and closed up a new contract with the county commissioners

Best Quality Hosiery at THE J. P. LUDWIG CO

Why Your Gloves Should Be Bought Here.

Beautiful Neckwear at THE J. P. LUDWIG CO

HUNDREDS of women depend upon this store for gloves, firm in their conviction that nowhere else can they be so sure of satisfactory quality, fit and value. The name J. P. Ludwig Co. stamped on the parcel in which it is enclosed is a widely known guarantee of excellence.

A full line of kid, all colors, chamois, silk and lisle, in long and short styles, for spring and summer wear, are now on display.

Prices range from 25c for the short lisle gloves to $3.00 per pair for the higher priced ones.

THE J. P. LUDWIG CO.

Wolford-McNeal Blk. Marion, O.

Riddance!

Present Stocks Are Being Cleared Out at The Lowest Prices of The Season

We want clean wardrobes by the time we begin the new season—and are willing to overlook profits in our desire to make a positive riddance

And Riddance Time makes no difference in the quality here the same beautiful tailoring—the rich lining—the distinctive difference in cut and shape—the lateness and newness of the styles because of the fact that stocks are kept constantly on the move many models having been in the house but a couple of weeks all tend to make these sales the most important of the year

At present we offer—

$22 50 to $35 00 Suits at $9 95

$2 00 white wool Waists at 79c

Waists worth up to $1 00 at 29c

$1 50 imitation Heatherbloom Petticoats 88c.

Skirts worth to $12.50 at $5.95

$1 00 and $1 50 Chemises at 49c

$1 39 long Kimonas now at 59c

Ladies' Coats worth to $25 00, choice at $4.98.

Frank Bros. & Co.

NEWSPAPERARCHIVE®

NEWSPAPERARCHIVE®

Part Two

MARION WEEKLY STAR.

Pages 1-8

VOL XXV NO 40 MARION, OHIO, SATURDAY, FEBRUARY 19, 1910 PRICE FIVE CENTS

AN ICONOCLAST HITS PATRIOTS

A Boston Writer Whacks the Founding Fathers,

SEVERELY JOLTING PATRIOTIC IDOLS

Proclaims Adams Defaulter and Franklin a Thief.

And Says Hancock Went Wrong as Treasurer of Harvard and the Cabots Grew Rich Through Rapine and Plunder—A Diverting Bit of Literature Comes from James Henry Stark.

Patriots of 1776 as Stark brands them in new book

Patrick Henry—A 'cracker,' one of the most unreliable men living

Benjamin Franklin—Boston postmaster who was dismissed

Samuel Adams—A defaulting tax collector of Boston, who was dismissed

Alexander Hamilton—An illegitimate son and a notorious intriguer

Cabots of Beverly—Became wealthy through rapine and plunder

John Hancock—Malfeasance in office while treasurer of Harvard

The Latest Iconoclast.

Boston, Feb 15—If advertising was what James Henry Stark wanted when he wrote his book, 'The Loyalists of Massachusetts and the Other Side of the American Revolution' in which he characterizes Samuel Adams and John Hancock as defaulters and thieves Patrick Henry as the most unreliable man that had lived up to that time, and a bankrupt at twenty-three, after having failed as a storekeeper, farmer and shopkeeper, and Benjamin Franklin as a postoffice thief who was dismissed from his job as postmaster of Boston, he got all he wished He has stirred up a discussion that promises to be fully as enlivening as was the recent boycott on meat and placing the blame for the high cost of living

Singularly enough, it is not the real members of patriotic societies that are most interested in the Stark book For the most part they consider the book the joke of the season and admit that some of the strictures cast by Stark on the heroes of 1776 are points well taken whether they assist in clearing the reputation of his Tory friends to any extent or not They read what Stark says and enjoy it and admit that American history will probably survive the assault even of the Stark book

But Stark has attained more than local fame and that satisfies Boston anyhow Stark is well known in New England, having lived here since his parents brought him here from London at the age of nine His home is in Dorchester and he is president of the British Charitable society vice president of the Victorian club and a member of the New England Historical Genealogical society

That the book is accepted as a distinct acquisition to the literature of New England is shown by the publication of a letter written by a descendant of James Otis whose battle cry, 'No taxation without representation' was the rallying cry of the revolutionary army He dropped a note to Historian Stark as follows

Sure' Put me down for a book If that damned upstart of mine James Otis had only been hung in 1760 we might all have been dukes in the family by this time, instead of miserable American citizens Terrible mistake, the revolution, as any one who has lived in England must appreciate Every yours, "Downtrodden gratt-governed American

President Abbott Lawrence Lowell of Harvard, laughed heartily when the matter was broached to him 'Why, of course we at Harvard know all about John Hancock and his connection with the university The complete story of his connection with the university as its treasurer may be found in the History of Harvard written by Josiah Quincy, an early president, in 1829 I guess the facts as stated by Mr Stark coincide with those in that book And the noted educator smiled again

But everyone does not take the matter in a humorous light and they severely criticize the author of History Up to Date as It Should Be One of these is Dr Samuel A Green a former mayor of Boston and historian of the Massachusetts Historical society He said I am not at all in sympathy with an American who casts reflections upon any or all of our patriots It cheapens the heroic self sacrifice of those who made the republic possible But the author is a man of English birth, and I suppose looks at things in a little different light than perhaps you and I do

A New Haven View.

New Haven Conn Feb 15—Professor George Burton Adams, of the department of history, Yale university thinks the vitriolic epithets of James H Stark hurled at the heads of Benjamin Franklin, Patrick Henry Samuel Adams and other patriots of 1776 in his new book Most interesting although Stark apparently fails to impress himself seriously on Professor Adams

Such books and such statements have come before the public before, said Professor Adams today While it will be difficult for critics to pass judgment on Stark's vitriol before they have read the whole book and digested it as a whole I must say the brief accounts in the newspapers are most interesting

Are Stark's statements about our great men laughable? Well, that remains to be seen said Professor Adams

Robbed a Show Window.

Cincinnati, O, Feb 15—Newstedt's jewelry store, Fourth and Race was robbed of $500 worth of jewelry, Tuesday morning The thief cracked a display window with a gas pipe and reached in with his hand and secured the valuables

CARNEGIE SAYS TAFT IS RIGHT

And Will Be Supported by Heads of Corporations.

CORPORATE LAW MUST BE UNIFORM

And Therefore Must Come from Federal Authority.

Retired Steel King Says Under Federal Regulation There Will Be Competition Beneficial to the Consumer—He Still Stands for a Tariff for Revenue, Though a Beneficiary of Protection.

Pittsburg, Pa, Feb 15—Laymen and politicians, and Pittsburgers in general are wearing a smile of satisfaction today following the brief stop here last night of Andrew Carnegie when he took occasion to endorse President Taft's speech, delivered in New York Saturday night, and declared he would be back in Pittsburg early in April to look things over Pittsburgers have come to think that when Mr Carnegie looks things over' a donation of some kind may be expected to follow

I believe in the views expressed by President Taft Saturday night' the steel king declared "he is entirely right in the stand he has taken and will be supported by the heads of the largest corporations

Discussing the proposed federal incorporation law Mr Carnegie declared We ought to have all corporations under a uniform law We cannot have a uniform law in forty-six states so we should have a court of commerce, and all corporations doing business under the interstate commerce law should operate under the same law Otherwise, there would be no competition that will be of benefit to the consumer"

Mr Carnegie still favors a tariff for revenue, declaring such a tariff will not affect the poor but will bring in revenue to the government from persons inclined to luxuries

LATEST RUMOR FROM PHILIPPINES

San Francisco, Feb 15—Advices from Manila today state that it is learned several thousand Japanese rifles have been landed on the coast near Tavabas, eighty miles from Manila The cruiser Chattanooga has been despatched to make a search for the rifles, the advices say

Other advices say hostile Moros on the island of Mindanao are showing increased activity An outpost of the constabulary near Lake Lanao was attacked by the natives and two of the constabulary wounded

MATAGALPA BOMBARDED

Madriz Forces Shell the City of Revolutionists.

PEACE PROPOSALS ARE REJECTED

Bombardment Fails To Dislodge Insurgents.

Government Turns Deaf Ear to Peace Proposals Presented by Vice Consul Caldera—Executioner of Americans Is Assassinated in the Streets of Managua—Prominent Mexican Is Taken as Conspirator.

Managua Feb 15 Government troops opened heavy artillery fire on the town of Matagalpa which is now held by the revolutionists under General Chamorro Heavy guns were used and many shells were hurled into the town from the surrounding heights It is reported here that the attacking force consists of 3000 men under command of General Lara He is said to have a number of experienced soldiers with him.

Before the bombardment began word was conveyed to the American consular agent William DeVignay informing him of the intentions of General Lara and stating that a reasonable time would be granted to non combatants to leave the place Many persons left and took refuge in the surrounding country

No report has been received as to the damage done by the shells thrown into the town but as it is announced that the bombardment will probably be renewed it would seem that the rebels still hold the town

Assassinated In Street

Captain Saenz who commanded the firing squad that killed Cannon and Groce the Americans, was shot and killed in the street here by a government soldier The assassination caused the wildest excitement, and for a time the mobs swept the streets in all directions

A renewal of peace offers has been made by the revolutionists They come this time from General Chamorro and were addressed to Henry Caldera the American vice consul This letter came here through the offices of Consular Agent DeVignay at Matagalpa It was taken to Madriz who refused to treat it seriously remarking only that Mr DeVignay was apparently active in the cause of the insurgents This it is believed puts an end for the present to peace talk

Madriz is constantly ordering more arrests for political reasons He caused Alfonso Solorzano recently Mexican vice consul to be thrown into jail on the charge that he had been mixed up in a conspiracy that resulted in the capture of the steamer Managua

ABDUL HAMID IS STARVING TO DEATH

Deposed Sultan Is Pitiable Wreck, at Salonika.

Constantinople, Feb 15—Abdul Hamid, who for thirty-three years was the despot sultan of Turkey, is hopelessly insane and is starving himself to death in his prison palace at Salonika, according to authoritative despatches from there today The death of the former ruler is believed to be a question of only a few days

The attempt of Abdul last week to commit suicide by hanging revealed his true physical condition, which had been hinted at in numerous vague rumors that escaped the palace Medical experts have examined him and have found both his mental and bodily vigor gone until it is hard to see in him the sultan who for a third of a century stood out against the plots and intrigues of his enemies Abdul's physical sufferings are intense and not a day goes by that he is not subject to paroxysms that leave him helpless and totally bereft of reason He is literally starving himself to death, his abstinence beginning with his fear that his guards were plotting to poison him

SHIPS GO DOWN IN PERSIAN GULF

Two Hundred Passengers Reported To Be Lost

St Petersburg, Feb 15—The Russ today prints a despatch from Teheran, Persia, saying that more than 200 passengers and crew of two unnamed passenger steamers, and one cargo steamer were drowned in the foundering of these boats in a storm in the Persian gulf The vessels were bound from Bushire to Bandarrig

THE CREW FAILED TO OBEY ORDERS

Fatal Wreck Follows on Georgia Southern.

Macon, Ga, Feb. 15—It was stated at the City hospital today that the seriously injured persons brought here early today from the wreck ten miles south of here that tied up the Georgia Southern and Florida railway for several hours last night, will probably recover The bodies of the five persons instantly killed in the wreck are at the local morgue The wreck which was a head-on collision between north and south bound passenger trains was caused, it is alleged by the failure of the crew of the northbound train to obey orders and wait until the other train passed them at Bonaire

The dead W J Yates, engineer A D Johnson, flagman, Conductor I B Ingals, all of Macon, A J Dutree Kathleen Georgia unidentified white man

The trains were not running at a very high rate of speed when the wreck took place but they met on a curve so that neither engineer had any warning Several hours elapsed before relief reached the scene and women passengers bound up the hurts of the wounded with strips of cloth torn from their own underclothing

General Wood an Invalid.

Baltimore, Md, Feb 15—It is rumored here this afternoon that Major General Leonard Wood, United States army, who recently underwent an operation at Johns Hopkins hospital, is in a serious condition, and that he may never again resume active duty It is reported that the operation on General Wood's head was not as successful as had been hoped for

ROBBERS TAKE ALL THE CASH

That Chatsworth, Ill., Bank Has on Hand.

A MIGHTY COOL PIECE OF WORK

Night Watchman and Citizen Are Tied Up.

Then Robbers Proceed with Explosives Till Safe Yields to Their Attacks—The Looting Includes Ten Thousands Dollars, in Currency, Gold and Silver—Robbers Said To Be Headed for Chicago

Bloomington Ill Feb 15—The safe at the Citizens bank of Chatsworth, near here was looted of $10,000 in cash early today by five masked men The robbers escaped, after binding and gagging a night watchman and a citizen who attempted to interfere

The robbers drove into town from the west, shortly after midnight, and went at once to the bank where they held up William Kayle the night watchman Kayle was bound and gagged and taken to a garage across the street from the bank where he was left in charge of one robber, while the other four broke into the bank Albert Kerber a citizen was also tied up when he attempted to prevent the robbery

The robbers worked on the safe for an hour and had to use four charges of nitroglycerin before they could break it open The safe was entirely cleaned out the robbers getting about $8,000 in bills and about $2,000 in gold and silver This is the estimate of the haul made by Cashier Frank Herr

After placing the money in sacks the robbers drove north in a two-horse rig They are thought to be headed for Chicago

The sheriff believes the robbers came from St Louis A St Louis newspaper, dated last Sunday, was found in the ruins of the safe The night watchman got a accurate description of the robbers and posses have been organized in search for them.

Trying To Free Walsh.

Bedford, Ind, Feb 15—A petition bearing the name of 660 citizens of Oolitic, praying for the pardon of John R Walsh, convicted Chicago banker, arrived here Monday night from Oolitic, where the noted banker and quarry owner was formerly largely interested Less than a dozen men refused to sign The congregations of the Baptist and Methodist churches voted unanimously to sign the document The petition will be forwarded to President Taft

WILL INDICT MARK SLATER

The Free Text Book Question To Be Settled

COMMISSION MEN PINCH PRODUCERS

So Runs the Testimony in the Food Probe.

The Investigation Is Public of Suggestions for New Laws and New State Departments — The Old Canal Problem Is Beginning To Loom Up Again with Familiar Accusations—News at Capitol.

Columbus, O Feb 15—An affidavit for the arrest of Mark Slater former state printer, based on information furnished by the Beatty probe committee, was filed in police court at noon Tuesday by County Detective Charles McGannon, upon request of Prosecuting Attorney Karl Webber, who has called the grand jury to convene Wednesday morning to initiate criminal proceedings based upon the findings of the graft probers

The affidavit charges Slater with certifying false and fraudulent vouchers to I F Brelsford, certified to the auditor of state for goods pretended to be sold and delivered by I E Brelsford' The transaction upon which the affidavit is based involves the payment of $5 501 25 December 7, 1905

Free Text Book Fight

Columbus, O Feb 15—The question of granting a referendum on free text books for the public schools will be fought out before the house committee on common schools Thursday evening next week when both sides will be heard Organized labor is behind the bill, which was introduced by Representative Elson, and the parochial schools are the strongest opponents

After Commission Men

Columbus O, Feb 15—Representative John B Stambaugh of Hardin county, testified before the legislative food probe committee Tuesday morning that onion and potato growers in Hardin county were now refusing to deal with commission merchants in a number of the Ohio cities because of the tactics employed to get these articles cheap He said that he himself as well as many of his neighbors were selling in the eastern markets in preference to the Ohio city markets

Cincinnati is mentioned as one of these markets by farmers who had sold onions and potatoes there When they reached the market the commission man would refuse to buy at the price agreed upon, on the ground that the produce was not as represented the committee is told A lower price was always offered

Oscar Erf professor of dairy husbandry at the Ohio State university declared that the advance price of milk and milk products was in a way justified by the increased cost of the production of the milk

Plenty of New Measures.

Columbus, O, Feb 15—The joint legislative committee now investigating the high cost of living will recommend a number of new laws

The examination of Secretary A P Sandles, state board of agriculture revealed that the board is handicapped by its very constitution Chairman Williams directed Sandles to prepare a bill to put the agricultural interests of Ohio under a secretary of agriculture like the federal secretary

The examination of Dr Fisher state veterinarian, revealed that the livestock commission is handicapped in the same way and for the same reason He was directed to prepare a bill to make the commission, or a commissioner of livestock, a real executive with authority to enforce every ruling necessary to preserve live stock and thereby contribute to reduction of the cost of living

As a result of the examination of the state railway commissioners, Chairman Williams will father legislation to require a scientific schedule or rail rates in Ohio or to memorialize congress to put rail rates on a scientific basis

State Auditor Fullington was directed to prepare a bill to require every auditor to report monthly to him every minute detail of revenue and expense

The Old Canal Game.

Columbus O Feb 15—Legislators elected to represent the people are working for the railroads and telegraph companies, declared John H Alburn assistant attorney general Tuesday morning, before the canal probe committee The canal system of Ohio never got a square deal from the legislature, said Alburn and never will until corporation influence is broken

That is why the railroad lobby and the telephone lobby are down here said Alburn And that is why certain members of the legislature are so bitter against efforts we are making to protect the state against land grabbers

These lobbyists have formed a community of interests here and if they can manage it by any methods the state's desire to safeguard the canal funds will be fruitless

Alburn said the corporation lobby working here had for its object the abandonment of the canals

Representative Gebhart, of Montgomery clashed with Alburn during the hearing and Alburn, in replying to what he charged was sarcasm said The state will have to enter suit against half the leading citizens of your town of Dayton before it gets through with its efforts to recover canal lands

Alburn told the probers that, with an appropriation of $175,000 for work on a forty-mile stretch north of Dresden, the state could establish canal navigation between Cleveland and Marietta

Senator Phare declared the three bills pending, that would give canal lands to Newark, Nelsonville and Logan are vicious and should be defeated

Did You Get Yours?

New York, Feb 15—A quarterly dividend of $15 a share was declared today by the Standard Oil company of New Jersey, the same as declared for this quarter for the last five years

THE COLONEL HAS HIS FILL

And Is Returning from Wilds of Africa.

PARTY TO JOURNEY DOWN THE NILE

Will Consume Two Weeks in an Easy Trip.

The Ex-President Is Already Busy on His Speeches Which He Intends To Deliver in Paris and Berlin—He Tells African Officials He May Some Day Come Again Mrs. Roosevelt Sails.

Gondokoro, Soudan, Feb 15—The advance guard of Colonel Theodore Roosevelt's hunting expedition arrived here today and reported that the rest of the party would reach here Wednesday morning, and, after a stay of two days the trip down the Nile to Khartoum will be begun

Sir Reginald Wingate, sirdar of the Egyptian army completed preparations today for conveying Colonel Roosevelt, Kermit Roosevelt and the scientists of the party down the Nile in his steam launch, which is one of the most commodious pleasure boats on the Nile

The trip to Khartoum will be made by easy stages and will probably take two weeks

Those who came on ahead of the main party say that Mr Roosevelt is enjoying the present stage of his hunt more than any other but that he has "about had his fill of hunting for one trip While bidding farewell to the officials of Nimule, Colonel Roosevelt gave an indication that he might return to Africa some time

Oh I may see you again' he said as the officials crowded around him

The colonel is spending considerable time in making rough drafts of the addresses that he is to deliver in Paris and Berlin

Mrs Roosevelt Sails.

New York, Feb 15—Mrs Theodore Roosevelt, wife of the former president, and her daughter, Miss Ethel Roosevelt, sailed today on the steamer, Hamburg, for Europe They are to proceed directly to Khartoum Egypt, where they will meet Colonel Roosevelt and make a brief tour of Europe with him before returning to this country The report that he might come back by way of San Francisco and make a tour of the United States was characterized by Mrs Roosevelt as absurd.

OPPOSITION IN AN OLD ISSUE

States' Rights Bobbing Up To Defeat Conservation

VARIED OPPOSITION TO TAFT PROGRAM

Hope Lies in Wish of Congressmen To Win

In the Contests at Home, and Taft Program Will Put Them Closer to the People—Withdrawal Bill Has Passed Senate and Progress Is Made in Reclamation Appropriation—What Progressives Say

Washington Feb 15— The only conservation legislation that will be passed at this session of congress will be the general classification bill', the withdrawal bill and the reclamation bond issue act, declared a member of the house today, 'and it will be necessary to fight hard to get the reclamation bond bill through the lower house

Indications are that this is about as near an agreement as the leaders have reached on the president's conservation program and that when this session ends, the executive will still be charged with the task of preventing the Alaskan coal beds and the waterpower sites of the West from passing into the control of monopolies

The regulars say the conservation people are not agreed as to what they want, and on the Democratic side of the house, a strong states rights sentiment has developed that bids effectually to stop any radical conservation legislation This, together with the attitude of members of the Public Lands committee who follow Chairman Mondell in his opposition to the president's program, will probably give the administration's opponents a sufficient vote to defeat the measures, unless the president insists on the matter being made a party issue, in order to strengthen the Republican candidates for re'election to the house

Since the recent governors conference here the old issue of states rights has appeared more persistently in congress than at any time since the civil war and it appears the Democrats are not alone in their advocacy of the doctrine A number of Republicans are taking up the theory that to the states alone belong the control of the water-power sites and there is developing a strong disposition to let the executive deal with the coal question through the passage of the withdrawal bill

One obstacle is the threat by Representative Mann to compel the house to pay attention to the water-power question through his bill, upon which his committee on interstate and foreign commerce is hard at work It was learned today, however, that Mann has decided to eliminate from his bill, the water-power question on non navigable streams, federal control over which is a mooted question

The withdrawal bill has already passed the senate and the bill to issue certificates of indebtedness for $20 000,000 to complete the reclamation projects has been favorably considered by the senate committee on irrigation

The withdrawal bill legalizes the withdrawal from entry of lands deemed to be valuable for disposition under existing laws and would keep the coal situation in status quo, if the president should elect to hold up the settlement of the coal lands pending further consideration The general classification bill provides for a classification of all undisposed lands and would be the basis for future legislation

The bond issue bill for the reclamation service is before the house committee on ways and means, where it will have some rough sledding, according to present indications

The progressive Republicans in the house are not in a hurry to press the conservation legislation, because, they say, the longer congress delays action on these measures, the nearer the vote on them will be brought to the time when members of the house are seeking an endorsement at the polls

Treasury Statement.

Washington, Feb 15—Treasury statement Receipts $1 117,755, disbursements $2,501,688.

NEWSPAPERARCHIVE®
NEWSPAPERARCHIVE®

SLATER SKIPS OUT OF REACH

State Printer Seems To Have Grafted Deeply.

FOOD PROBERS AFTER RETAILERS

Who Are Said To Have Price Making Plan.

There Is a Marked Uniformity of Prices in Certain Lines, and Products Are Refused to Those Not in Line—State Wage Statistics Show an Increase—Big Gas Fight Is On.

Columbus, O., Feb. 15.—According to the testimony of J. E. Brelsford of Dayton, former partner of Mark Slater, whose administration as supervisor of state printing is under fire by the state graft committee, Slater was justified in the tenacious manner in which he hung onto the office when Governor Pattison sought to replace him with a Democrat.

Brelsford turned state's evidence and told how he and Slater looted the treasury of nearly $15,000 by means of "padded" bills, for which no goods were delivered, and by other bills for which the goods were only partly delivered. He asserted that Slater made the proposition that he (Brelsford) present the bills and collect the money, the spoils to be divided on an even basis, but he claimed that Slater always secured the big end of the division. He said Slater secured $10,000 and that he had considerable trouble in securing the balance as his share.

It is now considered improbable that Mr. Slater will ever return to Ohio to give his testimony in the investigation. No word has been received from him for over a week, when he was at Dowagiac, Mich., and all efforts to locate him have proven futile. Even if he is in the United States the committee has no power to compel his return to Columbus, unless he should be found in Ohio.

A transcript of Brelsford's testimony was turned over to Attorney General Denman to begin criminal proceedings against Slater.

Food Probers Also Busy.

While the state graft probers were unearthing rank frauds in the office of the state printer under Slater, the food probers were busy getting at facts which prove the existence of a creamery combine to keep the price of butter at a certain level. Charles W. Wood, a stationary engineer, testified as follows before the committee:

"I was standing in Houser's grocery store some time near the first of last November and heard two representatives of two leading creameries tell Mr. Houser that unless he sold their butter at 40 cents a pound they would not let him handle their goods."

Mr. Woods, chairman of the committee, claimed that through personal investigation he had found the grocers charging practically the same price all over the city, showing clearly an understanding as to prices. "The Retail Grocers' association is responsible for the fixing of high prices," declared Woods. He said further that he had watched City Sealer Beckett condemn meat scales on the Central market and that no sooner had the sealer turned away than the proprietors were using the same scales again.

Furnishes Wage Statistics.

State Commissioner of Labor Statistics C. H. Wirmel showed that the baking industries of the state had paid their laboring employes $1.71 for 10 hours' work in 1899 and that now they paid $2.10 for 9.6 hours. Coffee and spice mills paid $2 in 1907 for 9 hours' work and $1.80 for 9.5 hours in 1908. Flouring mills paid $2 for 10 hours in 1907 and $2.15 for 10.5 hours in 1908. Pickle and preserve companies increased the wages in 1908 from $1.60 to $1.65 for 10 hours' work, while the meat packing industries paid $2.20 for 10 hours in both 1907 and 1908.

E. C. Cain, state statistician in the secretary of state's office, showed by the assessors' returns from 1860 to 1908 that, although the acreage of farm land under mortgage had decreased from 40,357 in 1889 to 22,732 in 1908, that the valuation of the property had only decreased from $37,818,812.76 in 1889 to $24,866,140.37 showing that the farmer was also a victim of high valuations as well as his city brother.

His report showed also that the agricultural population of the state in 1860 was 2,013,872, and in 1900 it was 1,743,285, a decrease of a million, or one-fourth of the entire state's population.

"There are good prospects now of investigating all the railways in Ohio," said Representative Day, Democrat, of Ross county, after the tenth clerk of the state railway commission testified before the joint legislative committee which is investigating high cost of living. "And more especially," he said, "the Big Four railway in Cincinnati, where charges and counter charges of rebates have been made since the Watterson exposé."

Opens Fight on Gas Companies.

A legislative fight on the gas interests in Ohio controlled by the Standard Oil company was launched when Representative Charles W. Kempel of Akron introduced a drastic bill which will seek to protect cities and towns from arbitrary stoppage of gas service. The measure is inspired by the decision of the supreme court which gave the East Ohio Gas company the right to withdraw its service from Akron unless the Akron city council met its gas company's terms. A similar condition existed at Canton.

The Kempel bill provides that if a gas company attempts to withdraw its service from a city without the consent of the city council it shall be forced to withdraw its service from all other cities and districts in the state, in addition, surrender its charter.

Another bill that Kempel will introduce seeks to amend the present law relating to gas companies that it will forestall future attacks in the courts by the gas companies, it is claimed, by broadening the authority of the gas company's counsel to make acknowledgment of deed conveyances.

Indications are that the Kempel bills will not receive favorable consideration because a large number of farmers have gas on leases and it is feared that the price of gas will be increased.

DR. J. B. TAYLOR GETS THE CONTRACT

The Infirmary Directors Hold a Meeting.

The infirmary directors met Monday afternoon at Lords Kamp, and the bids that had been received from the physicians of the county for medical work at the institution for the coming year.

Dr. C. W. Jacobs' bid was for $70, W. H. Hinkle for $48 and Dr. J. B. Taylor's for $36. F. Z. McKibben's bid could not be considered because he had given no stated price.

Dr. Taylor, as the lowest responsible bidder, was given the contract as physician at the infirmary for the coming year.

Some people are so formal that they even hesitate when it comes to bowing to the invisible without an introduction.

PAUL MORTON IS SLATED TO HEAD EQUITABLE AGAIN

New York, Feb. 11.—It is believed certain that Paul Morton president of the Equitable Life Assurance society, will be reelected at the society's annual meeting to be held in New York on February 17. It has been denied authoritatively that Mr. Morton will resign and has gone to Great Britain to avoid what law and order will be chosen to fill any other duties he may have. Mr. Morton's administration of the office is believed to have the endorsement of J. P. Morgan who recently purchased the Equitable holdings of Thomas F. Ryan. Mr. Morton has been president of the Equitable since July 1, 1905, coming to the office from that of second vice president, which place he occupied for President Roosevelt in 1904. Before that time he had held various high positions in several railroads. His father, J. Sterling Morton was secretary of agriculture in the cabinet of President Cleveland. Paul Morton was born in Detroit, Michigan, May 22, 1857.

Tools for Every Purpose

Buy your tools at this store and you will not be disappointed A complete line of the best makes at the usual low prices.

AMMANNS

The complete hardware and stove store that saves you money on every purchase.

HAYES PRAISES TAFT'S SPEECH

Insurgent Leader Calls It Courageous Utterance.

STRIKES GARDNER VERY FAVORABLY

Bristow Objects to Resurrection of Tariff Talk.

Says Figures as to the Effects of Payne-Aldrich Tariff Law Should Be More Explicit—Representative Tawney Goes into Raptures Over New York Address and Predicts Great Things as Result.

Washington, Feb. 11.—Taken as a whole, President Taft's New York speech afforded a great deal of comfort to administration Republicans in congress. They declared it to be timely and effective as an "opener" for the congressional campaign. The "near insurgents" also were much pleased, but the real simon pure insurgents seemed to be considerably ruffled. The latter regard the reiteration by President Taft of his tariff sentiments as an unnecessary reopening of an old sore.

Said Representative Hayes of California, leader of the Republican insurgents in the house: "I like the president's speech. He did not dodge or evade any issue. It was a courageous utterance, and he also reads knows just where the president stands on the question he discussed." Representative Hayes would not comment on the possible effect of the speech in the middle west. Representative Gardner of Massachusetts, another Republican insurgent, said he had not read the speech carefully. "Those portions that I glanced over," he said, struck me favorably."

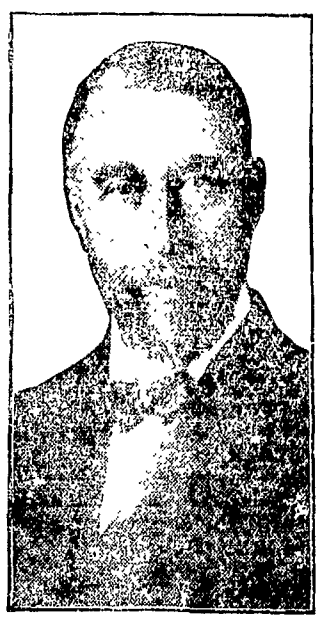

REPRESENTATIVE HAYES.
Leader of Insurgents Who Sees Much Good in Taft's Speech.

Republican senators from the far western states seemed to think that the president had supplied in his speech the only thing lacking to make him an effective leader of the party.

The Republican organization in the house sees in the president's speech a valuable campaign document for use in the fight next fall. They are much pleased at the manner in which Mr. Taft "stood by his guns," as one of them expressed it, and think the speech will do a great deal toward setting the administration straight before the country.

Tawney Enthusiastic.

Representative Tawney of Minnesota, chairman of the house committee on appropriations, in whose town President Taft last summer delivered the tariff speech that raised motions in the middle west, is emphatically pleased with the president's remarks in New York. "That speech," said he, "undoubtedly will be *printed in the* Congressional record as was his Winona address. It is entirely proper and fitting that this should be done, for the document is informative and valuable and something the people of the country should have a chance to read and digest. The president's reference to the tariff was just what might have been expected in view of his attitude ever since the passage of the new law and is supplemented by an array of facts and figures prepared as conclusions from the statistics on the subject which should carry conviction to every receptive and unbiased mind."

Senator Bristow of Kansas, who insurges probably harder than any other member of the senate, openly expressed his dissatisfaction with the speech. Senator LaFollette also was far from being enthused, and as a matter of fact President Taft's New York speech seems to have widened the breach between him and the revolting Republicans of the middle west.

"As to the tariff," said Senator Bristow, when asked for his opinion of the speech, "I am still standing upon the Republican national platform. I state without hesitation that the new tariff law is not in fulfillment of the pledges made by the Republican platform of 1908 nor does it carry out promises made publicly on the stump by the Republican candidate for president in that year. I would like to have the details upon which the president bases his conclusion that the tariff law was, as a general proposition, a revision downward. He says the importations of free raw materials have increased. In the first three months under the new tariff law there was an increase in the importations of free rubber of more than $10,000,000 as compared with the importations in the corresponding three months of the preceding year. There was, on the other hand a decrease in the importation of manufactured rubber. The duty on manufactured rubber was increased from 30 to 35 per cent ad valorem. Within 90 days after the Aldrich-Payne bill became a law, Mr. Aldrich was elected a director in the rubber trust.

Wants Definite Figures.

"When anyone undertakes to prove that the new tariff law is a revision downward, he should give us details and not general statements. From his standpoint, the president's speech on the tariff was a good one, but the details on which he bases his conclusions will not stand analysis."

Senator LaFollette begged to be excused from making any comment on the speech at this time. He referred to some of the figures given by the president to prove that the Payne-Aldrich tariff law was downward revision, and said he desired to analyze the figures more carefully. Senator LaFollette, it will be recalled, caused to be prepared in the bureau of statistics and had published as a document tables showing that the Payne-Aldrich bill was not generally revision downward. At the president's request Mr. LaFollette submitted the table to him while the tariff law was under consideration, but after Senator Aldrich had pointed out certain alleged faults in the exhibit of the senator from Wisconsin, *the president rejected it.* Senator LaFollette may have something to say later in reply to the president's defense of the tariff law.

Insurgents in the house were much more ready to grant merit to the president's speech.

Taft's Message to Trusts.

New York, Feb. 11. Boiled down to a few words, President Taft's message to the trusts, as delivered at the banquet of the New York Republican clubs, was: "Be good and you will be happy." In other words, "if the enforcement of the law is not consistent with the present method of carrying on business, then it does not speak well for the present methods of conducting business, and they must be changed to conform with the law." He characterized the Payne-Aldrich tariff law as the best revenue measure ever passed by congress.

At Bader Home.

Mr. and Mrs. S. C. Bader entertained a company of young friends at their home at the Marion County Infirmary, Sunday evening. After an enjoyable time, supper was served.

Those present were Misses Estella Coulter, Emma Long, Edna Burr, Lily Long, Hazel Redman, Elva Kreis, Messrs. William Rice, George Gruber, John Sulser, Frank Weber, Lewis Trow and Albert Gracely.

Most store teeth look too natural.

CASTORIA
For Infants and Children.
The Kind You Have Always Bought
Bears the Signature of Chas. H. Fletcher.

JUST IN TIME

Some Marion People May Wait Till It's Too Late.

Don't wait until too late,
Be sure to be in time.
Just in time with kidney ills
Means curing the back
Before backache becomes chronic
Before serious urinary troubles set in.

Doan's Kidney Pills will do this.
Here is testimony to prove it.

Henry Strasser, electrician, 221 S. Fifth St., Upper Sandusky, Ohio, says: "I hold a very high opinion of Doan's Kidney Pills and have every reason for so doing. Four years ago I was taken with an attack of kidney complaint, the chief symptom being backache. This steadily grew worse until it was impossible for me to stoop and for one week I was almost helpless, being obliged to quit work. Other difficulties proved that my kidneys were out of order and I knew that something must be done. Being advised to try Doan's Kidney Pills I obtained a box and their use quickly cured me. I was so greatly pleased to be free from kidney trouble that I willingly gave Doan's Kidney Pills my endorsement. Four years have passed and as my cure has been permanent, I have no hesitation in recommending Doan's Kidney Pills the second time. Other members of my family have used this remedy and in every instance it has brought the desired benefit."

For sale by all dealers. Price 50 cents. Foster-Milburn Co., Buffalo, New York, sole agents for the United States.

Remember the name—Doan's— and take no other.

ALVA J. UNDERWOOD DIES NEAR NEVADA

Young Man Is Quite Well Known in Marion.

The funeral services of the late Alva J. Underwood, aged nineteen years, a native of Marion county and well known here, were held at his late home in Crawford county, Tuesday at 10 o'clock, Rev. Mr. Knepp, pastor of the United Brethren church, at Bucyrus, officiating.

Mr. Underwood died of typho-pneumonia, Saturday evening. He was a member of the Junior Order of United American Mechanics, at Nevada. He is survived by his father, M. V. Underwood, and one brother, Lester.

JOHN NAGLOTT DIES IN KANSAS

Mrs. D. H. Wonder Receives Death Message.

Mrs. D. H. Wonder, of south Grand avenue, received a message, Monday morning, from her daughter Mrs. Naglott, of Hiawatha, Kansas, announcing the death of her son, John, aged eleven years, which occurred Sunday night at 10 o'clock.

Death was caused by inflamation of the bowels.

Manchuria is largely an agricultureans are very attractive and will be used for waists.

LEGAL NOTICE.

The Congregation of The Central Christian Church of Marion, Ohio, will take notice that The Central Christian Church of Marion, Ohio, and W. C. Stafford, Willis Hipsher, W. C. Young, Jacob Berry and Charles E. Anthony, Trustees of the said The Central Christian Church have filed in the Court of Common Pleas of Marion County, Ohio, a certain petition, praying for an order empowering said church and said Trustees to incumber by mortgage to any corporation, person or persons, the following described real estate held and owned by said Church, to-wit:—Situated in the City of Marion, County of Marion and State of Ohio to-wit. Being known as Lot Number 1990 in J. J. Hane's Addition to the village (now city) of Marion, county of Marion and state of Ohio, as shown by the recorded plat of said addition, to secure the payment of $7500.00 to be borrowed of said corporation, person or persons, to be used in paying the indebtedness incurred for the construction of the church edifice and improvements therewith connected, payable upon the terms and at the time as may be agreed upon by said parties.

Said petition will be for hearing on and after the 14th day of March, A. D., 1910.

Dated February 14th, A. D., 1910.
The Central Christian Church of Marion, Ohio, and W. C. Stafford, Willis Hipsher, W. C. Young, Jacob Berry and Charles E. Anthony, Trustees of said Church, petitioners. By Fred W. Warner, their attorney. 65-s-wk-4

LEGAL NOTICE.

Sealed bids will be received by the Clerk of the Village of Waldo, Ohio, at his office until 12 o'clock noon on the 10th day of March, 1910, for the purchase of bonds of said village in the aggregate sum of Eighteen Hundred Dollars ($1800.00) dated on the 1st day of January, 1910, payable as follows:—

Bond No. 1, due January 1, 1911, for $200.00.
Bond No. 2, due January 1, 1912, for $200.00.
Bond No. 3, due January 1, 1913, for $225.00.
Bond No. 4, due January 1, 1914, for $225.00.
Bond No. 5, due January 1, 1915, for $250.00.
Bond No. 6, due January 1, 1916, for $250.00.
Bond No. 7, due January 1, 1917, for $250.00.
Bond No. 8, due January 1, 1918, for $200.00.

Each of said bonds bearing interest at the rate of five per cent. per annum, payable annually, issued for the purpose of re-surfacing North street from Marion street to the Pennsylvania railroad, under authority of the laws of the State of Ohio, and a certain ordinance passed by the Council of the Village of Waldo, Ohio, on the 6th day of December, 1909.

Said bonds will be sold to the highest and best bidder at not less than par and the accrued interest. All bids must state the number of the bond bid for and the gross amount of the bid and accrued interest to date of delivery and to be accompanied by a certified check of $100.00.

The Village of Waldo, Ohio, reserves the right to reject any and all bids.

Bids should be sealed and endorsed "Bids for North Street Bonds."

W. D. Kraner, Village Clerk.
Dated February 7, 1910.
39-wk&1-4

SCHOOL EXAMINATIONS.

The School Examiners of Marion county, Ohio, will meet for the examination of teachers at Central school building Saturday,

March 5th.
April 2d.
May 7th.
June 4th.

Examinations commence at 8:30 a. m. and no applications will be received after 10 a. m. All examinations will be written and positively no private examinations will be granted. A fee of 50 cents will be charged on admission to the examination and each applicant will furnish an envelope, stamped and addressed to him or herself, in which a certificate or notice of failure will be forwarded. Applicants will be graded on a scale of 100. No certificate will be granted when the grade in any branch falls below 70. An average of 75, with a minimum of 70 secures a certificate for one year; 80 with a minimum of 75 secures a certificate of two years; 90 with a minimum of 85 secures a certificate for three years; 95 with a minimum of 90 secures a certificate for 5 years. An average of 98 with a minimum of 95 secures a certificate for 8 years.

Success in the school room will also be taken into consideration in determining the class of certificate.

P. B. Bell, Pres.
W. P. Mahoney, Vice Pres.
S. W. Almendinger, clerk.

Live in West Marion

—then we especially solicit your FEED and COAL orders at our West Center street store.

Live in North East or South

—then we can give you equally advantageous service at our north State street store.

Phone 1179 and 1397.

E. S. MOZIER

The 1st and 3d Tuesdays

OF EACH MONTH THE HOCKING VALLEY RY. HAS ON SALE AT ALL STATIONS ROUND TRIP TICKETS TO MANY POINTS IN WESTERN AND SOUTHERN STATES AT VERY LOW RATES AND WITH LIBERAL STOPOVER PRIVILEGES.

Tickets and information may be secured on application to any Hocking Valley Ry. Agent.

LEGAL NOTICE.

Grant L. Soliday, whose residence is unknown, is hereby notified that Norma Soliday did, on the 12th day of February, A. D., 1910, file her petition in the office of the Clerk of the Court of Common Pleas, within and for the county of Marion and state of Ohio, charging the said Grant L. Soliday with willful absence for more than three years and with gross neglect of duty, and asking that she may be divorced from the said Grant L. Soliday, which petition will stand for hearing on and after March 26th, 1910. NORMA SOLIDAY.

Homer E. Johnson, her attorney.
65-s-wk-6

LEGAL NOTICE.

Mary Hoberman, residing at Portland, Oregon; Christian Hoberman, residing at Lexina, Johnson county, Kansas, will take notice that on the 24th day of May, A. D., 1909, Catherine Ladd filed her petition in the Court of Common Pleas of Marion county, Ohio, in case No. 12397, against the above named parties and others praying for the partition of the following described premises:

Situated in the village of Caledonia, county of Marion and state of Ohio, and known as being the north half of lot number six (6) and the whole of lot number seven (7) and also that strip of land which lies north of lot number seven (7) and the south half of the half section line running east and west, excepting so much of the aforesaid premises as is now owned and occupied by the C., C. & C. and the A. & G. W. railways, be the same more or less, but subject to all legal highways, and the appointment of a receiver for the rents and profits.

Said parties are required to answer on or before the 12th day of March, A. D., 1910.

CATHERINE LADD.
By Jacoby & Donithen,
Her attorneys.
Marion, O., Feb. 1, 1910. 55-tu-wk-6

TRAVELERS' GUIDE.

HOCKING VALLEY.

North—*7 a. m.; 10:15 a. m. 4:20 p. m; 11:20 p. m; 6:10 p. m. Logan to Marion only.

South—5:45 a. m.; 7:20 a. m.; 10:15 a. m.; *1:35 p. m.; 7:25 p. m.

* Daily except Sunday.

BIG FOUR.

Eastbound—9:25 a. m.; 12:25 noon; 7:30 p. m.; 11:19 p. m; 5:27 p. m.

Westbound—5:53 a. m.; 10:05 a. m; 1:55 p. m.; 7:30 p. m; 4:27 p. m.

CHICAGO & ERIE.

West—10:25 a. m.; 12:05 a. m.; †5:15 p. m.; *7:10 a. m.

East—5:35 a. m.; 9:55 a. m.; 5:15 p. m.; 5:49 p. m.

* Runs to Huntington, daily only.
† Runs to Ohio City only.

ERIE.

Southwest—10:27 a. m.; 5:20 p. m.; 1:25 a. m.

East—12:53 p. m.; 11:55 a. m.; 5:57 p. m.

PENNSYLVANIA.

Northbound—*12:10 p. m.; *6:25 p. m.; †7:55 p. m.

Southbound—a10:11 a. m; *7:10 p. m.

**Daily except Sunday. †Sunday only. aDaily.*

C., D. & M. ELECTRIC.

Southbound—Cars leave every hour for Columbus from 6 a. m. to 9 p. m., and 10 and 11 p. m. for Delaware.

Northbound—Cars leave Columbus every hour on the half hour, from 6:30 a. m. to 8:30 p. m.

C., M. & B. ELECTRIC.

Northbound—Cars leave Marion for Bucyrus at 6, 8, 10 a. m., 12 noon, 2, 4, 6, 8 and 10 p. m.

Southbound—Cars leave Bucyrus for Marion at 7, 9 and 11 a. m. and 1, 3, 5, 7, 9 and 11 p. m.

NEWSPAPERARCHIVE®
NEWSPAPERARCHIVE®

PILES FISTULA

AND ALL

DISEASES OF THE RECTUM

Dr McClellan announces to the [illegible] public that he makes a specialty of these [illegible] and has had 7 years of extensive experience and so defies [illegible] Blood and Skin Diseases [illegible]

WRITE FOR BOOK ON RECTAL DISEASES (FREE) and indorsements of patients cured [illegible]

DR. J. J. McCLELLAN

Outlook Building
44 East Broad Street COLUMBUS, O.

PAY BY CHECK

No Matter how small the bill may be, pay by check for your own safety

Every business man or woman should have a checking account

We handle funds entrusted to us in a way to insure safety by loaning on real estate on a conservative basis.

We can assure you of satisfactory and courteous treatment

The Marion National Bank

J E WADDELL President
C N PHILLIPS Cashier

HARNESS!

Work or driving Harness —every kind—hand-made— right price.

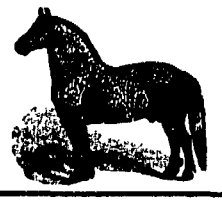

P. G. RINGER

North Main Street.

Your Idle Money

Should produce something while waiting for an investment In addition to our present certificates we make special rates on money left for 6 days or longer Will be glad to have you call if interested

OHIO STATE SAVINGS & LOAN

44 E. Broad 24 Hour Clock

Columbus, Ohio

John I Stoddard President
C J Sweet Manager
F I Wood Secretary
C F King Treasurer

Please mention this paper

Douglas Shoes

$2.50

$3.00

$3.50

Smart & Waddell

Graduate Missouri Auction School Will Cry Sales Anywhere Anytime

W. A ZEIG

Live Stock and General Auctioneer

Phone 7303 Green Camp

Write or phone in before fixing date Agosta, Ohio

Elbert Hubbard author of the famous Message to Garcia and editor of The Philistine is going into vaudeville with Heart to Heart Talks He will open his season in Chicago

THE GOLDEN RULE IS NEVER OUT OF DATE

It Applies to the Present as to All Centuries

HOW THE WORLD IS INDEBTED TO CHRIST

He Teaches His People Along the Simple Lines of Faith in God—He Does Not Hedge—He Rules of All Behind Ceremonies but Speaks of Him as Father

With a fine [illegible] Mr Gilbert K Chesterton in his Heretics punctures the deep delusion that the greatest man who has ever come to the front of the procession of progress and that ideals are brought It does not matter what a man believes Says Mr Chesterton The time of big theories is the time of big messes In the era of sentiment and fine words at the end of the eighteenth century men were to live to boast and effective The sentimentalists conquered Napoleon The cynic could not catch D Webster Just as this repudiation of big words and big vision has brought forth crowds of small men in politics so it has brought forth crowds of small men in the arts

Developing this thought of the lack of moral ideals in literature he further remarks sarcastically of the modern writers We know that they have produced only a few roundels Milton does not merely beat them at his poetry he beats them at their own reverence In all their little books of verse you will not find a finer defiance of God than Satan's "Blasphemy depends upon beliefs and is fading with it If anyone doubts this let him sit down seriously and try to think blasphemous thoughts about Thor I think his family will find him at the end of the day in a state of some exhaustion

Even in the twentieth century plans of strict utilitarianism our times sorely need the motive power of sublime ideals For we are making engines without steam We are practical but our very practical life is proving itself impracticable Simply from a study of contemporary life one is moved to cry aloud the supreme need for more idealism We must have more vision more high souled pursuit of great goals more exalted standards In a word it cannot be too emphatically laid down that this old world needs above all else to sit with that motley crowd on the slope of Kurn Hattin at the feet of the dreaming teacher of Galilee

Cosmopolitanism and Wisdom

The Sermon on the Mount when the Sunday school at Nazareth studying it not merely is has often been successfully did only touch the most external practical truth to which that event has very temporary direction but it has come and changed after things but failed to give attention On the fundamental need is to reveal the deeper knowledge of life [illegible] which lie beneath all outward forms and coming

Our religious problem is human and because human they are spiritual We do not go to the conquest of life difficulties by coming how to build air lines Hence we have found the North Pole and made the thermometer rise and fall but does not mean that we have mastered the riddle of existence The very sweep and breadth of our world conceptions lead us to be [illegible] Aim to quote Emerson [illegible] prophecy about the [illegible] to an admirable commonsense how to [illegible] is post when we are not question of thinking in continent but of understanding [illegible] wise men

To abiding wisdom we do not go to the trim and rapid books of the travelers who boast of their cosmopolitanism but to the teachings of an ancient Oriental who himself was [illegible] by the range of his geographical [illegible] would be haunted [illegible] dominion The springs of the spirit were numbed by the stalactites of the upper sky The noblest truth of application to the most modern of [illegible] was communicated beneath the soft skies of Syria two thousand years ago [illegible] us to be [illegible] as of Nazareth to learn how to live

Mind Your Eye

A British colloquialism equivalent to the American Look out is Mind your eye This [illegible] curiously means to bring in epitome of the philosophy of Jesus upon [illegible] to [illegible] Mind your eye

Why be idle [illegible] There is in [illegible] but one evil [illegible] The enemy is in our own eye In a word [illegible] our own garden but we will [illegible] even with [illegible] and realize with your neighbors and mankind every man and [illegible] visit of trials shun [illegible] Jesus's [illegible] is a [illegible] has [illegible] world [illegible] very charitable world

That is exactly what we do not do by some mental [illegible] we commonly suppose that all we [illegible] point out other persons faults somehow [illegible] for her own [illegible]

TROUBLE AHEAD OF JOHN L. SULLIVAN AND HIS NEW WIFE, NOW ON HONEYMOON

[illegible] John L Sullivan the famous fighter and his new bride are on their honeymoon having sailed for Europe but it is feared that they left to call behind them to greet them on their return Annie L Sullivan of Providence Rhode Island first wife of John L as she knows nothing of the divorce which he is said to have obtained from her in Chicago in 1905 She has said she does not consider herself the divorced wife of the champion but his wife and that she has written to the clerk of the [illegible] court at Chicago asking for a copy of the papers in the alleged divorce proceedings I got a letter from the clerk he said in which he told me that there are no papers with my signature or anything on file and I don't believe he ever got a divorce If the clerk of the court has nothing to show for it The couple were married in Roxbury Massachusetts in 1892 and lived quiet many years Sullivan's marriage to Miss Kate Harkins took place in Boston recently

WILL TAKE STEPS TO FORFEIT FRANCHISE

City Solicitor Boyd Talks of Car Service

WILL RECOMMEND FORFEITURE SOON

Believes the Local Street Car People Should Give the Residents of Davids Street Service—The Solicitor Thinks Company is Violating its Franchises

Davids Street residents who have been [illegible] to the [illegible] and have found [illegible] Councilman A Vivian Hoffer [illegible] meet Floyd we will be [illegible] but [illegible] assistance [illegible] forfeiting the [illegible] has been [illegible] and [illegible] Corrected [illegible] and Regent

Not only [illegible] Davids [illegible] but [illegible] whole people of Marion City Solicitor Boyd [illegible] that [illegible] Monday [illegible] commodity [illegible] him

Even if the [illegible] crop of [illegible]

MARION POSTOFFICE NEEDS MORE CARRIERS

Postmaster Will Ask for Them at Once

BIG INCREASE IS NOTED IN BUSINESS

Receipts Climb to $175,000 During the Past Year—Few Empty Houses in Marion and Mails Are So Heavy the Carriers Can Not Meet the Demand on Them

The Marion [illegible] needs more [illegible] Postmaster M [illegible] and [illegible] Mr [illegible] will [illegible] [illegible] [illegible]

PROCEEDING IS BEGUN BY LUCINDA MILLER

Susana Concklin Is Named as the Defendant.

PLAINTIFF WISHES TO SET ASIDE DEED

An Application To Assess Compensation for the Widening of Herr Street—Sequel to an Ordinance Adopted by the City Council—Suit To Foreclose a Mortgage.

Lucinda Miller against Susana Concklin is the title of a suit filed by Attorneys DeGolley & DeGolley, Friday afternoon, in the common pleas court, to set aside a deed. The plaintiff claims that July 16, 1908, Catherine Plank owned sixty-seven acres in Waldo township; that the defendant lived with her and induced her to convey to the defendant the land by warranty deed. When Catherine Plank died and her will was probated it was found she willed to the defendant only a life estate in the land and directed the plaintiff to pay the defendant $200. She asks that the deed be set aside and held for naught.

A suit to foreclose a mortgage was begun in the common pleas court, Friday afternoon, by the Citizens' Building & Loan company, through Attorneys Jacoby & Donithen, against John H. Pfirsch and others. The plaintiff asks judgment for $5,265.34 with eight per cent. interest against John H. Pfirsch and Katie Pfirsch, and that John Mautz and Philip Durt, executors of Henry Behner, deceased, be required to set up their interest in the property, which consists of a tile mill and forty acres at Martel.

An application to assess compensation for the widening of Herr street was filed in the common pleas court, Saturday, by City Solicitor Elmer T. Boyd. He asks that the court impanel a jury to inquire into and fix the amount to be paid for the property appropriated from Emma Keil, Peter Keil, John F. Stengel, Bertha Stengel, Fred A. Stengel, Emma Albright, Cora Nickison, Cloyd O. Nickison, George F. and John P. Lusch, the last two named being minors.

The application is filed as a sequel to the adoption of an ordinance to widen the street, April 20, 1908.

Through her attorney, Homer E. Johnson, Norma Soliday has brought an action for a divorce from Grant L. Soliday, whom she married at Fort Wayne, Indiana, April 15, 1906. She charges gross neglect of duty and failure to provide. She asks that she be restored to her maiden name of Miller.

In the suit of Harvey T. Berry, an infant, by Preston J. Berry, against the Marion Steam Shovel company, the defendant has filed an answer, through Attorneys Crissinger & Guthery. It is admitted that the plaintiff was an employe of the company, March 30, 1906, when he lost the index finger of his right hand through an accident, but set up that it was through his own negligence that the accident occurred.

John S. Carlin, through Attorney L. E. Myers, has brought an action in the common pleas court against Albert Seiter to recover judgment for $45 for drilling a water well on the defendant's farm in Waldo township.

In the matter of the Central Christian church, Attorney Fred W. Warner has filed a petition and application in the common pleas court for leave to mortgage the church edifice for $7,500. The application is made by the trustees, who are W. C. Stafford, Willis Hipsher, W. C. Young, Jacob Berry and C. E. Anthony.

F. J. Crafts, through Attorneys Jacoby & Donithen, brought suit against J. P. Ludwig to recover judgment for $500 in the common pleas court, February 11. He sets up that he was to get possession of the room now occupied by the Rexall drug store, on east Center street, October 1. Ludwig failed to move his store into the new McNeal-Wolford block until November 29, with the result that Crafts claims he was damaged in the amount sued for.

Caroline Thatcher, administratrix of the estate of James A. Thatcher, deceased, has reported the sale of real estate to George W. Black for the sum of $187.50.

S. E. Barlow, administrator of the estate of De Forest Edwards, deceased, has filed a report of inventory and appraisement of personal property, the amount being $38,935.13.

The last will and testament of Samuel Day, deceased, has been admitted to probate.

In the suit of Mame Hedges and others against Fred W. Warner, executor of the estate of the late Isaac Smith, Attorneys Mouser & Moloney have filed a motion in the common pleas court to make the petition more definite and certain.

In the receivership matter of the Tracey & Avery company, of Mansfield, against the Ellery Brothers company, the defendant, through Attorneys Crissinger & Guthery, have filed an answer, in which it consents to the appraisement made by J. D. Guthery, D. B. Goodsell and Frank Owen, the appraisement being $7,894.35.

Judge W. E. Scofield has issued an order of sale, directing that the property be first advertised, then sold.

The foreclosure suit of James B. Guthery against Harry Corwin and others has been settled out of court.

In the matter of George S. McGuire, guardian, against Elizabeth Hensel and others, Elizabeth Hensel, in her answer and cross-petition filed by Attorney Fred W. Warner, asks that her interest in the land described in the petition be set aside to her in severalty, if it can be done without manifest injury, or that proceeds be sold and the proceeds distributed according to law.

PHILIP GUTHERY BADLY BURNED

Little One Plays with Matches at His Home.

Philip, the four-year-old son of Mr and Mrs. F. E. Guthery, of Delaware avenue, was severely burned while playing with matches about 8 o'clock, Monday.

The child was upstairs attired in his night clothes. He secured some matches and began playing with them and in some way they became ignited, setting fire to his underclothing. The child's screams brought his father who was in an adjoining room. Rushing to his son, Mr Guthery tore the clothing from him and smothered the flames, but not before the little one's left leg had been badly burned from the knee up. The other leg was somewhat scorched.

Business Change.

M. Nusbaum & Son, of Bucyrus, have purchased the tailoring establishment of W. C. Fleming on south State street, and have taken immediate possession.

A fine new stock of woolens will be added, and the very best trade will be catered to.

THATCHER WILL COPY ADMITTED TO PROBATE

Copy Is Written from Memory by an Attorney.

PROBATE JUDGE GIVES DECISION

Story of the Destruction of the Original Will as Presented in Court. It Is Alleged That the Late J. W. Thatcher Becomes Insane and Tears Will into Fragments.

Judge W. S. Spencer, Saturday, admitted to probate a purported copy of the will of the late Dr. J. W. Thatcher. The application of Frances E. Crosby, of Morrow county, to admit the will to probate was hotly contested at a hearing held last Wednesday afternoon, Ned Thatcher, of Fort Worth, Texas, a son, opposing it. The estate is valued at about $12,000.

A short time before he died Dr. Thatcher, who was then living at the home of Mr. and Mrs. Michael Monahan, in the north part of the city, tore up his will, in which he had left bequests to a number of relatives and to Mr. Monahan, it is claimed. At the hearing last week, Mrs. Monahan testified that Dr. Thatcher asked that he be given the will, which was kept locked in a desk with a glass door. Some little delay was necessary in finding the key and, according to Mrs. Monahan's testimony, Dr. Thatcher drove his fist through the glass and obtained the will. He tore it up and grew so frantic that it was necessary to overpower him. A few days afterward the son, Ned Thatcher, filed an affidavit, charging his father with being insane.

The torn parts of the will became lost and a copy of it was obtained from Attorney Patrick Monahan, who had prepared the original. It was this copy, written by the attorney from memory, which was filed for probate.

WILL T. BLUE NOW LOCATED IN FLORIDA

Postoffice Inspector Finds the Man Without Funds.

Information received by the Star from T. Bradford Byrd, of Thomasville, Georgia, is to the effect that Will T. Blue, of this city, is alive and in Florida. Byrd was the correspondent for the Star when it was thought that Blue had been killed in the postoffice robbery at Tallahassee. Blue was later located at River Junction, Florida, by a postoffice inspector. There were no charges against Blue in the postoffice case. When found by the inspector he was without funds.

After being exhonerated in the postoffice robbery, Blue sent to Tallahassee for his overcoat and other sundries which he left there in his haste to leave through fear of being arrested on suspicion of being a third party to the attempted robbery.

FAIR DATES FIXED FOR COMING YEAR

County Fair People Hold Meeting of Importance.

The executive committee of the Mad River and Miami Valley Fair circuit, at its annual meeting held at Wapakoneta, Thursday, announced an arrangement of dates for the county fairs within its jurisdiction during the coming years.

According to the announcement, the Marion fair will be held September 27 to 30; Ohio State fair, September 5 to 9; Richwood, August 2 to 5; Kenton, August 23 to 26; Bellefontaine, September 13 to 16, and Marysville, September 13 to 16.

YOUNG PEOPLE ARE JOINED IN MARRIAGE

Miss Mary E. George and Mr. B. F. Smith.

Miss Mary E. George and Mr. Benjamin F. Smith were united in marriage in the probate judge's office by Justice C. E. Gompf, Saturday afternoon at 2:45 o'clock. They will reside on Davids street.

F. A. Stengle, optician, S. State St. 210-e-&wk

WILL ROOSEVELT VISIT THE VATICAN?
QUESTION THAT IS AGITATING ROME

Rome, Feb. 12.—American residents of Rome are speculating with interest on the course which will be pursued by former President Roosevelt during his coming visit to the Eternal City, in view of the situation that has arisen with regard to former Vice President Fairbanks' failure to visit the Vatican. A private audience was refused to Mr. Fairbanks by Pope Pius because Mr. Fairbanks insisted on keeping an earlier engagement to address the Methodist society in Rome. The society is charged by the Roman Catholic heads with too active proselytizing. As one of America's most distinguished citizens Mr. Roosevelt would be expected to ask for an audience at the Vatican, but the Fairbanks incident has complicated matters. As the Tribuna, one of Rome's leading newspapers, puts it: "Ex-President Roosevelt is expected here soon. He also has been invited to speak before the Methodists. We shall see whether he prefers the Methodists or the Pope." Mr. Fairbanks' visit to Rome is part of his trip around the world with Mrs. Fairbanks, begun soon after his retirement from office last year. He has been received by royalties and high officials in many countries.

DROPSY OF BRAIN CAUSE OF DEATH

Mr. and Mrs. John Allison Lose Little One.

Walter Francis, four months old, son of Mr. and Mrs. John Allison, of No. 213 Fairground street, died of dropsy of the brain, Sunday morning at 2 o'clock. This is Mr. and Mrs. Allison's fifth child to die in infancy. They have no other children.

The funeral services were held at the family residence, Monday morning at 9 o'clock, Rev. G. E. Barnard, pastor of the Free Baptist church, officiating. Interment was made in the cemetery at Brush Ridge.

TALLY WAGS ARRANGE TO HOLD A CARNIVAL

A Meeting of the Club Members Held Sunday.

The members of the Tally Wag club held a meeting at the club parlors, Sunday, and decided to hold a carnival in the parlors of the club on the nights of February 24 and 25. The object of the carnival is to raise funds for furnishing the new quarters. Booths will be arranged where all kinds of articles will be sold, and a dance will be held in the club's ball-room.

Joseph Grundy was appointed chairman of the committee to make the appointments of other committees to look after the booths and ball.

MARRIAGE CELEBRATED AT THE PARSONAGE

Miss Richards and Mr. William B. Burley United.

Miss Mabel P. Richards and Mr. William B. Burley were united in marriage, at 8 o'clock Saturday evening, at the parsonage of the Wesley M. E. church, Rev. H. V. McCleary officiating. The young people were unattended.

For some time the bride has been employed at the local telephone exchange, while Mr. Burley is employed in the shops of the Huber company. They will reside at the corner of Prospect and Church streets, where the groom has already prepared a home.

HARRY FAULKNER DIES IN CHICAGO

A Former Marion Man Passes Away Suddenly.

Word was received, Monday evening, by friends in this city, of the death of Harry Faulkner, of Chicago, a former resident of Marion. Death occurred Monday afternoon and was caused by pneumonia.

Mr. Faulkner was very well known here and was formerly employed at the Huber shops. Several months ago he moved to Chicago with his family and has since resided there.

The deceased is survived by his mother, Mrs. Anna Concklin; his widow and three children, all of whom are in Chicago.

THE RECORD OF YEARS BROKEN BY SNOWFALL

Thirteen Inches of Snow on Level, Last Saturday.

EVERYBODY IS OUT CLEARING THE WALKS

The Snow-Plow Is Brought into Service on the Street Railway and Works Throughout the Night Keeping the Tracks Clear—Housewife Drops Word to Bird Lovers.

"Thirteen inches of snow on the level," said Dr. E. H. Raffensperger, the government's official weather observer for Marion and vicinity, last Saturday. "That's some snowfall. It is the record for a number of years."

Observer Raffensperger says that ten inches of snow fell Friday night and next morning. It began snowing Friday afternoon and fell rapidly.

When Marion awakened everything was snow-covered. That meant work for the head of the house. Shoveling and sweeping snow gave everybody early morning exercise. If the head of the house happened to be a woman and she had no sons, then she had "to do the work of father."

Many people shoveled snow, Friday night, before they went to bed, but Saturday the paths they had made were obliterated, and it was shovel and sweep again. The city snow-plows were sent out at a very early hour, but in the outskirts of the city the sidewalks were not cleaned until long after daylight. Many shop men had to "plow" to their work through the deep snow.

The snow-plow of the Marion Railway, Light & Power company was kept going all night and the tracks were in fair condition to run the cars on schedule time, Saturday morning. The big interurban cars had considerable difficulty in making the first runs through the heavy snow. All trains are running late.

"Remember the birdies," said a housewife, Saturday morning, "and throw your crumbs where they can get them."

EDRIS MARION VENEN OBJECT OF INTEREST

Mother and Little One Leave for Cleveland.

Edris Marion Venen, three-weeks-old daughter of Dr. and Mrs. J. W. Venen, of Prospect street, Cleveland, was an object of great interest at the union station, Sunday afternoon. Everybody seemed to want to get a peep at the pretty little dimpled face, because tiny Edris Marion had the unusual distinction of having been born on a Big Four train when enroute to this city from Cleveland. She was to have left here at 12:20 o'clock, but the Big Four eastbound train was over two hours late and she had to wait with her mother. Some one whispered that she was the child born on the train just three weeks ago Saturday, and when it became generally known among the waiting passengers, there was almost a rush to see the little girl. But the babe didn't mind the curious people, nor did the mother, who was happy and smiling all the time. Both reached home safely.

Baby Edris Marion was born near Wellington, a short distance out of Cleveland, the stork coming three weeks ahead of his schedule and overtaking the Big Four's fast "Southwest Mail." Mrs. Venen had started for Marion, accompanied by her nine-year-old son, that she might have the care of her warm personal friend, Dr. Maud Bull, of this city, as well as that of her husband, who was to have come to Marion from Columbus. This was the plan, but Mr. Stork upset it all by out-flying the passenger train and bringing baby to the train many miles from Marion.

COUNTRY HOME IS SCENE OF GATHERING

Mr. and Mrs. Charles Hoch, Jr., Host and Hostess.

At their home seven miles south of the city, Mr. and Mrs. Charles Hoch, Jr., entertained about forty-five of their friends, and neighbors, Thursday evening. The evening was spent in dancing, games and music. Lunch was served.

Those present were Mr. and Mrs. Charles Gorenflo and daughter, Vera; Mr. and Mrs. Edward Seiter and son, Joseph; Mr. and Mrs. George Seiter and son, Clifford; Mr. and Mrs. Henry Behner and children, Mr. and Mrs. Charles Allmendinger and children, Mr. Samuel Fetter and children, Mr. and Mrs. William Benzler and children, Mrs. Walter Zieg, Misses Estella Fetter, Anna Seiter, Bertha Hoch, Stella Benzler, Emma Behner, Messrs. John Hoch, Peter Wewestzer, Clarence Arnold, Harry Allmendinger and Carl Baseler.

DON'T GO HOME WITHOUT A STAR

Whenever you are in Marion on Saturday afternoons, don't go home without a Daily Star. It has 16 to 20 pages of interesting reading matter, with comic supplement in colors, enough to last all day Sunday. Two cents per copy of newsboys or at the Star office. 30-wky-tf

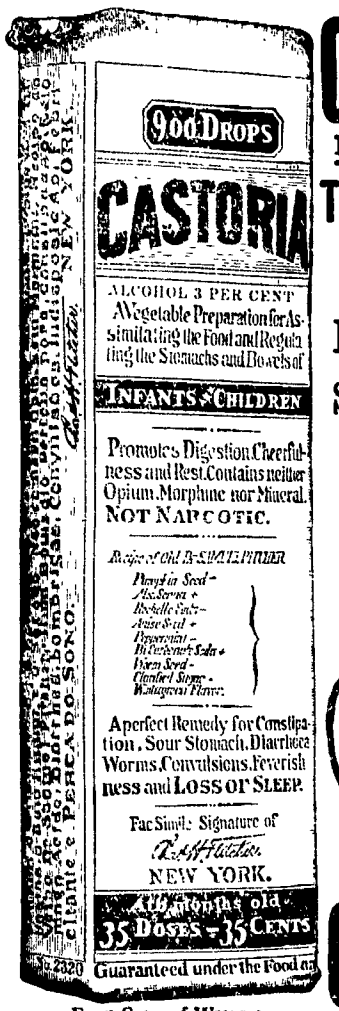
900 DROPS
CASTORIA
ALCOHOL 3 PER CENT
A Vegetable Preparation for Assimilating the Food and Regulating the Stomachs and Bowels of
INFANTS & CHILDREN
Promotes Digestion, Cheerfulness and Rest. Contains neither Opium, Morphine nor Mineral.
NOT NARCOTIC.
A perfect Remedy for Constipation, Sour Stomach, Diarrhoea, Worms, Convulsions, Feverishness and LOSS OF SLEEP.
Fac Simile Signature of
NEW YORK.
35 DOSES - 35 CENTS
Guaranteed under the Food an
Exact Copy of Wrapper.

CASTORIA
For Infants and Children.
The Kind You Have Always Bought
Bears the Signature of Chas. H. Fletcher.
In Use For Over Thirty Years
CASTORIA
THE CENTAUR COMPANY, NEW YORK CITY

FARMERS— We will give particular attention to your business needs and invite you to make this your banking home. Whenever you have any surplus money on hand deposit it here, it will always be ready when you want it.

INTEREST PAID at the rate of 3% per annum on deposits when customer agrees to leave same six months.

THE MARION COUNTY BANK CO.

The oldest Bank in Marion county. Capital and Surplus $335,000.00.

Tell Your Husband

about these articles. You can see by the prices that each is bargain priced.

Men's Dress Shirts	37c
Men's Work Shirts	39c
Men's Heavy Blue Overalls	45c
Men's Brown Overalls	25c
Men's Blue Jackets	45c
98c Men's White Sweaters	48c
60c Men's Canvas Leggins	25c
Boys Overalls	19c
Boys Dark Shirts	19c
Boys White Wool Sweaters	48c
Boys Sweater Coats	39c
Boys Pants	19 & 39c
Boys Canvas Leggins	25c
Boys Cap	19c

THE RACKET STORE

DR. LAWSON, DENTIST

Crown and Bridge Work. Gold and Silver Fillings. Plates that give Satisfaction. Office on West Center St.

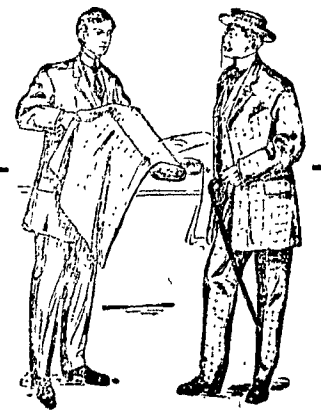

Sweaters Half Price

Choice Fine Shirts 79c.

Special Drive on About 40 Fine $25 Suits at $18.50

Worsteds, Serges, Cheviots, Vicunas, in choicest styles, superior tailoring, not all sizes—but they should now go out quick at $18.50.

You Surely Are Interested.

Macken & Smith

NEWSPAPERARCHIVE®
NEWSPAPERARCHIVE®

HEAVENS IN FEBRUARY ARE VERY INTERESTING

Some of the Things To Attract the Star Gazer.

COMET DISCOVERED BY AN ASTRONOMER

It Is First Among Astronomical Discoveries of the Year—Halley's Comet Is Visible in the Evening Sky and Is Slowly Increasing in Brightness—Planets Visible.

First among the astronomical discoveries of 1910 is that of a brilliant comet reported from South Africa on the 17th of January.

At that time it was but five degrees south of the sun; but it was so bright that it was visible in full daylight to the unaided eye; and observations of its spectrum, made next day at the Lick observatory, showed the sodium lines bright on a continuous background—thus proving that the comet was very hot and self-luminous.

This doubtless means that it was then very near the sun, and strongly, heated by its radiation.

From the scanty information which is yet available, it appears that the comet is moving rapidly northeastward and diminishing in brightness. Its orbit has been computed. It is probable that it will be visible for a few weeks in the evening sky, just after sunset, and almost directly above the point where the sun disappears. It is, however, quite possible that it may lose so much in brightness, as it retreats from the sun, that it will not be very conspicuous. On the other hand, it may be a fine object; and the evening skies will be well worth watching, especially about the beginning of February, when moonlight no longer drowns out faint objects.

Halley's comet is still visible in the evening sky, and is very slowly increasing in brightness; but it will probably be too faint for the naked eye, though perhaps visible in a field glass.

It will fortunately be easy to locate. Just north of the planet, Saturn, are three stars of the fourth magnitude, in an east and west line. On February 5 the comet was about *fifty minutes of arc—or roughly, one* and a half times the moon's diameter—north of the middle one of these stars, and on the 17th it will be about the same distance north of the westernmost of the three. By following this line of motion it can easily be found at any time.

By the end of the month it will be pretty low in the west at sunset, and soon after it will vanish in the twilight, to reappear, much brighter, in the morning sky in April.

While the appearance of these comets is exciting so much interest, a notable advance has been made in the explanation of these phenomena. Observations of the spectra of the last two bright comets—Daniel's and Morehouse's—showed that the light of the tail consisted a'most entirely of bright bands, given out by some luminous gas. But at that time no gas was known which gave just these bands Very recently Mr Fowler, of South Kensington, England, has found that a vacuum tube, containing small quantities of nitrogen, and of carbon compounds—excited electrically so as to glow—shows a spectrum exactly like that of the comet's tails, provided the pressure of the gas is made exceedingly small.

As the pressure and density of the gas in a comet's tail must be almost incalculably less than in any vacuum which we can produce by mechanical means, this gives us a satisfactory explanation of the observations. The luminous particles, though so thinly distributed through space, are molecules of familiar gases; and one of the mysteries which surround comets hsa been cleared away.

The Heavens.

The splendid and familiar winter constellations are now seen in all their glory.

Due south, and about half way up the sky, is Orion. The very bright star below him, to the left, is Sirius. West of this, directly below Orion, are the small groups of the Hare and the Dove. Far below the latter, on the southern horizon, those who live south of Virginia or Missouri can see a star of exceptional brightness. This is Canopus, the principal star of the great constellation Argo, and, next to Sirius, the brightest in the heavens. This star's brightness might make us anticipate that, like Sirius, it might be a near neighbor of ours in space; but repeated and careful observations show that this is not so. Its distance is too great to measure accurately, but it is at least ten times as far off as Sirius, and probably much farther from us Canopus must therefore be really a most magnificent luminary, exceeding our sun at least a thousand-fold in brightness

To the left of Orion and Taurus are Canis Minor and Gemini, and right overhead is Auriga, with the bright star Capella. In the southwest there is nothing of much interest, but in the west we see two bright objects, one above the other, not marked on the map These are the planets, Mars and Saturn, whose motion among the stars makes it impossible to put them in our permanent maps of the heavens Mars is higher up than Saturn, and is redder in color

In the northwest we see Andromeda and Cassiopeia, and above them *Perseus*. This is another of the constellations which bears no resemblance to anything in particular; but with the aid of the drawing in our initial it is possible to see how the ancients found here the figure of the hero carrying the head of the Gorgon Medusa, which is marked by the bright star Algol

The bright spot in the Milky Way, between Perseus and Cassiopeia, is a splendid star cluster, showing well in the smallest telescopes.

The Little Bear hangs by its tail from the Polestar The Dragon is below, with his head out of sight and only his tail showing. The Great Bear is climbing up the heavens to the eastward, and is already high. In the east is Leo, pretty well up, and above is Cancer, with the star cluster Praesepe. Farther to the right is Hydra—an immense constellation, whose head is already high, while its tail will continue to drag itself into sight for three hours longer.

The Planets.

Mercury is morning star throughout the month, but is unfavorably placed south of the sun. He may be best seen about the 20th, when he rises about 5:40 a. m. Venus is evening star until the 12th, when she passes between us and the sun and becomes a morning star. At the beginning of the month she is easily visible in the evening, setting more than an hour and a half later than the sun, and at its end she is similarly conspicuous in the morning skies.

During the middle of February she will be invisible to the naked eye, but as she passes almost eight degrees north of the sun she should be *observable telescopically, in full daylight*, as a thin crescent, all through this time.

Mars is evening star in Aries, remaining in sight till nearly midnight

Jupiter is in Virgo, rising about 10:30 p. m., at the beginning of the month, and 8:30 at its close.

Saturn is evening star in Pisces, setting about 10 p. m. in the middle of the month.

Uranus rises only about one and a half hours before the sun, and is unobservable.

Neptune is in Gemini, observable all the evening, but only with a good-sized telescope.

Last quarter occurs at 6 a. m. on the 2nd, new moon at 8 p m on the ninth, first quarter at 10 p m on the 17th, and full moon at 3 p m on the 23rd. The moon is nearest us on the 12th, and farthest away on the 28th. She is in conjunction with Uranus and Mercury on the 7th, Venus on the 9th, Saturn on the 13th, Mars on the 15th, Neptune on the 20th, and Jupiter on the 27th.—By Henry Norris Russell, of Princeton university observatory.

OBITUARY.

John S. Smith was born in Franklin county, Pennsylvania, May 13, 1838, and died at his home in Waldo township, Marion county, February 6, 1910, aged seventy-one years, eight months, twenty-three days. March 6, 1862, at Loudon, Pennsylvania, he was united in marriage with Miss Annie E Hoke and to this union eight children were born, three of whom preceded him in death, one in infancy, Lottie M., at the age of two and a half years, and Harry S., at the age of seventeen years. In the spring of 1866, Mr Smith, with his family, moved to a farm in Waldo township, where he lived until his death He leaves his widow, Mrs. Annie E Smith, and five children, Mrs Minnie Denman, A. M. Smith, W. H. Smith and C V. Smith, of Waldo, and J R Smith, of Marion; also two brothers and one sister, W. A Smith, of Prospect, George Smith, of McConnellsburg, Pennsylvania, and Mrs Jane Kreps, of Mercersburg, Pennsylvania Thirty grandchildren and two great-grandchildren are also left

WESTERN CANADA

What Prof. Shaw, the Well-Known Agriculturist, Says About It:

"I would sooner raise cattle in Western Canada than in the corn belt of the United States Feed is cheaper and climate better for the purpose Your market will improve faster than your farmers will produce the supplies. Wheat can be grown up to the fifty parallel 700 miles north of the International boundary. Your vacant land will be taken at a rate beyond present conception. We have enough people in the United States alone who want homes to take up this land." Newly

70,000 Americans

will enter and make their homes in Western Canada this year.

1909 produced another large crop of wheat, oats and barley, in addition to which the cattle exports was an immense item.

Cattle raising, dairying, mixed farming and grain growing in the provinces of Manitoba, Saskatchewan and Alberta.

Free homestead and pre-emption areas, as well as lands held by railway and land companies, will provide homes for millions.

Adaptable soil, healthful climate, splendid schools and churches, and good railways.

For settlers' rates, descriptive literature "Last Best West" how to reach the country and other particulars, write to Supt of Immigration, Ottawa, Canada, or to the Canadian Government Agent

H. M. WILLIAMS,
413 Gardner Bldg.,
Toledo, Ohio
(Use address nearest you)

DOCTOR AND MILLIONAIRE RELATIVE OF WHOSE DEATH HE IS ACCUSED

Kansas City, Feb. 12 Counsel for Dr. Bennett Clark Hyde assert their confidence in their ability to clear their client of the charge of being responsible, either intentionally or not, for the death of Colonel Thomas H. Swope, the philanthropist They declare that the coroner's verdict implicating Dr Hyde in the death of the millionaire uncle of his wife is based on conflicting evidence and that the verdict is unjust in asserting that Colonel Swope came to his death by reason of strychnine administered in a capsule by direction of Dr B C Hyde, but whether by felonious intent or not we, the jury, are unable to say." It is the general *opinion here that one of the greatest legal fights ever known in Missouri* is in prospect. The coroner's inquest followed the revelation of the facts that two persons who would have shared in the distribution of Colonel Swope's estate, estimated at $4,000,000 have died and that he has attacked six others. Those who died were James M Hunton, a cousin of Colonel Swope, and Chrisman Swope, a relative. Those who were ill of typhoid were Margaret Swope, a niece Lucy Swope, a niece Mr Margaret Swope, a sister-in-law Stuart S Clemens a nephew, Sarah Swope niece, and Miss Dixon, a cousin

VALENTINE DAY IS OBSERVED IN CITY

Hundreds of Valentines Are Sent Through Mails.

THE POSTMEN ARE KEPT VERY BUSY

In the Public Schools Valentine Boxes Are Arranged and the Pupils Use Them for Distribution of Their Valentines—Teachers Talk of the Origin of the Day.

Did you get a valentine?

Hundreds were sent through the mails, both comic and sentimental. The practical joker was in his element Monday. He made business good for Uncle Samuel and hard work for the postman The mails were so heavy, that the carriers did not get over all of them territory, that morning But maybe the snow had something to do with that

St Valentine's day was observed in the Marion public schools. In many of the room the teachers had valentine boxes for their pupils, who were asked to bring valentines to school for distribution. The ban was placed on all that were not "nice" Then the teachers at the buildings, who valentine boxes were had, wrote the list of names of the pupils and placed each name with the valentines in the box and later they were drawn out. Before this was done however, the teacher told of the origin of St. Valentine's day, of its customs and superstitions.

Merchants handling valentines say there was a big demand for them this year, although their sales have not been as large as they were a few years ago The comic is still the favorite, but there is a growing demand for the valentine that carries with it the sentiment of friendship and love.

It is not unusual to find four, five and even six yards of lace in combination on a single gown.

ROSTAND, AUTHOR OF "CHANTECLER," THE LATEST SENSATION IN PARIS

New York, Feb 12 Charles Frohman, manager who was lost on the Titanic, stood before sailing for Europe in March to complete arrangements for the latest sensation in Paris, a play in which the character of Chantecler, a cock with human attributes, will be featured in New York and Chicago From the standpoint of the box office there is no question about "Chantecler" being a success, but from the standpoint of literary merit, and the lyric points of view there is room for doubt. All concede that Rostand's conception of the cock is one of absurd grandeur. The book of the play is said to be full of beautiful ideas, but is not a mystery play in the sense that "The Blue Bird" is a mystery play. Maeterlinck's well-known theatrical production in Paris, "Interieur" of Edmond Rostand's barnyard animals simultaneously in New York and Chicago From the standpoint of literary merit, but few persons conversant with the drama believe a popular success will be scored. Strikingly original and unique it seems to be that the well-known theatrical manager will be on the Mauretania that sails from New York March 12. Charles Frohman, manager who was lost on the Titanic, stood before sailing for Europe in March to complete arrangements for the latest sensation in Paris, a play in which the character of Chantecler, a cock with human attributes, will be featured in New York and Chicago From the standpoint of the box office there is no question about "Chantecler" being a success, but from the standpoint of literary merit, and the lyric points of view there is room for doubt. All concede that Rostand's conception of the cock is one of absurd grandeur. The book of the play is said to be full of beautiful ideas, but is not a mystery play in the sense that "The Blue Bird" is a mystery play. Maeterlinck's well-known theatrical production in Paris, "Interieur" of Edmond Rostand's barnyard animals simultaneously in New York and Chicago From the standpoint of literary merit, but few persons conversant with the drama believe a popular success will be scored. Strikingly original and unique it seems to be that the

HUMPHREYS HOME SCENE OF RECEPTION

Richwood Classes Are Very Nicely Entertained.

EVENING GIVEN TO PLEASING PROGRAM

James Monroe, Who Has Foot Amputated, Is in a Very Serious Condition and May Not Recover—Mrs. Charles King Hostess to Woman's Missionary Society—Notes.

Richwood, Feb. 14.—[Special]—One of the most notable social events of the season was the junior-senior reception, Friday night, at the home of Miss Inez Humphreys, of Beatty avenue. The rooms were artistically decorated in red and white the senior class colors, tiny hearts being in evidence everywhere The favors were red and white carnations. The brilliant decorations and illuminations of the rooms presented a cheerful contrast to the storm raging outside. The guests were greeted by the hostess and after leaving the wrap rooms were seated in the parlors, where a delightful program was rendered A welcome address was given by Mr. Ernest Stover, followed by a baritone solo by Mr. B. C Smith. Mr. D. E. Black gave a short talk, Miss Euphemia Huston sang a soprano solo and Mr. Ernest Stover sang a baritone solo. A solo by Mr Earl Moss was followed by a beautiful piano solo by Miss Humphreys. In a very interesting contest Mr. Roy Jolley won first prize, a silver paper knife. Mr. Archer Olive was also presented with a silver paper knife as first prize in a "Shakespearian Romance" In the dining room, where lunch was served, a number of toasts were given. Mr Stover acting as toastmaster The guests were Mr D E. Black, superintendent Messrs. B. C. Smith and Archer Olive, principal and assistant principal of the High school, Miss Huston, art and music instructor; Miss Marion Fisher, Messrs Ernest Cameron, Roy Jolley, Walter Perkins, William Ransom, Charles Handley, seniors; Misses Ethel Hiff, Inez Humphreys, Messrs Ernest Stover, Roy Allen, Ralph Horton, Walter Scott, Venard Coe, Earl Moss, Roy Biddle, Samuel and Rush Seig, Leland Crawford, juniors; Misses Agness Petty, Doris Hubbard, Kathryn Speyer, Irene Bell, Vada Fish, Mary Morris, Alma Allen, Mary Kinney, Roxie Snyder, Margaret Spangler, Meda Curry, Emma Lentz and Gertrude Smith. Elmo Seig, of Marion, was the only out-of-town guest.

T M. Kent left, Saturday, for Lexington, Kentucky, with Dr W. B Duke's running horses, where he will train them for the spring races He took with him Mac Hamilton, Rice Grain and Betty Beraud, the latter being a two-year-old. In the same car went a trotter consigned to the Lexington sales by George Raub, of LaRue.

Mrs. M. J Layton, who was called from Cleveland to Columbus by the death of a sister, several days ago, arrived in Richwood, Thursday, for a visit with her daughter, Mrs M. L. Handley, and other relatives.

Mrs. M J Layton, who was called from Cleveland to Columbus by the death of a sister, several days ago, arrived in Richwood Thursday for a visit with her daughter, Mrs. M. L. Handley, and other relatives.

Miss Iva Biddle has been seriously ill of grip during the past few days

Nightwatchman James Monroe, who had his right foot amputated at St. Frances hospital, in Columbus, Monday, was brought home Friday night in a very serious condition He was accompanied home by Dr. S. J Bown and Rev. M. R. Stover, who went to Columbus for that purpose Friday morning. Since the amputation of the foot gangrene has again developed and the gravest fears are entertained as to his recovery.

Mrs W I Moore was very pleasantly surprised, Friday evening, at her home on west Blagrove street, in honor of her birthday anniversary. Several hours were happily spent in games and contests and refreshments were served. Mrs. Moore was presented with a number of nice gifts

Mr and Mrs John Hildreth returned to their home in Columbus, Friday, after a few days' visit with he latter's father, Albert Stoddard.

Mr and Mrs. G. J Baldwin will leave in a few days for West Mansfield, where they will reside. Mr Baldwin sold his grocery here a few weeks ago and has purchased the John R. Marsh grocery at West Mansfield

Mrs W T Moore, Mrs Frances Kinney and Mrs Margaret Sayre were hostesses to the Ladies' Aid society of the M P church, Wednesday afternoon, at the home of Mrs Moore, on west Blagrove street The hours were spent in sewing and in preparing for the "birthday party," to be given by them February 22 After the sewing had been laid aside, lunch was served.

Mrs W. H. Goff and little daughter, of Unionville, have been guests of the former's mother, Mrs. Caroline Woods, and other relatives, during the past week.

Mr. and Mrs J M Gunder, an aged and highly respected couple residing on north Franklin street, quietly celebrated their fifty-first wedding anniversary, Thursday. They came to Union county about thirty-five years ago Two years of that time was spent in Marion They moved to Richwood from their farm near York about three years ago Mr and Mrs Gunder are both in reasonably good health and are the only couple in the village who have enjoyed more than half a century of married life together

Mrs Charles King was hostess to the Woman's Missionary society of the Presbyterian church, Wednesday afternoon, at her home on south Franklin street, Mrs H C Duke being the leader for the afternoon At the conclusion of the regular program the annual election of officers was held, resulting as follows: President, Mrs H V Speyer; vice president, Mrs H C Duke; secretary, Mrs. Charles King, secretary of literature, Mrs S A. McNeal, treasurer, Mrs W C Shoop, program committee, Mrs J L Long, Mrs Ben Cahill, Mrs Anna Dillon Mrs S A McNeal was elected delegate and Mrs Charles King alternate to the meeting of Marion Presbytery, to be held in Mt. Gilead in April At the close of the business session a social hour was spent and the hostess served lunch.

The remains of Cornelius McIntire were brought here, Friday, from Peoria, and taken to the home of his daughter, Mrs Amos Stithem, of Beem's addition, where funeral services were conducted Rev Charles B. Cramer officiated The deceased was a resident of Richwood years ago He was a soldier in the civil war, enlisting in F company, Sixteenth regiment He was sixty-four years of age and is survived by a widow and several children The remains were interred at Claiborne cemetery

Elmo Seig, of Marion, visited from Friday until Sunday with his parents, Mr. and Mrs Robert Seig. Mr. Seig has been confined to his home by rheumatism for several weeks.

C L. Holbrook, of Devil's Lake, North Dakota, is the guest of his cousin, Hyfas Moore, and family Mr. Holbrook lived in Richwood forty-seven years ago.

W H. Husted, general manager of the *Order of Railway Telegraphers of* the Erie railroad system, was in New York City, during the past week in attendance at a meeting of Erie officials.

Lee Wilkins spent last week at Newcomerstown, looking after business for the Robinson & Wilkins company.

Mr and Mrs John Whitehorn, of New York City, have been guests of the latter's sister, Mrs W. E Baker, of south Franklin street, since Tuesday

Mrs. Samuel Bell and daughter, Miss Gertrude, of Webb City, Missouri, have been guests of the former's parents, Dr. and Mrs. E. R. Cameron, of east Blagrove street, during the past week.

Mr. and Mrs Freeman Charles were called to Ft Wayne, Indiana, Saturday, by the dangerous illness of the latter's father, S B Stouder, who is suffering of paralysis and a complication of diseases

Your Nerves

Ask your doctor if alcoholic stimulants are not often very disastrous when given to nervous people. He will tell you why. J. C. Ayer Co., Lowell, Mass.

Your nerves must be fed with pure, rich blood, or there will be trouble. Poorly fed nerves are weak nerves; and weak nerves mean nervousness, neuralgia, headaches, debility. Weak nerves need good food, fresh air, and Ayer's non-alcoholic Sarsaparilla.

GEORGE J. GOULD WITH TWO OF HIS PRIZE-WINNERS

New York, Feb. 12 In addition to being one of America's richest and busiest men, George J. Gould is known as an enthusiast on the subjects of horses and dogs His exhibits at the big annual bench show of the Westminster Kennel club in New York were among the most admired of the canines which won prizes. More than 2,000 high class dogs of sixty-three different breeds were exhibited by their owners at the show George Gould's love of dogs is shared by his children, and his son Jay, entered some of his animals independently of his father.

VERY FINEST PROGRAM IT IS POSSIBLE TO BUY

Marion Chautauqua Will Rival the Best.

EMINENT TALENT FOR EVERY DAY

Forty Separate Attractions Will Cost Season Ticket Purchasers Less Than Four Cents Each, and the Talent Is the Best in World—Will Open July 25 for Seven Days.

The dates for the Marion county chautauqua, to be held in Marion, have been fixed for July 25 to 31, both inclusive, and the committee has contracted the greatest array of talent ever presented at a seven-day chautauqua meeting. The Marion men decided that the Marion assembly should start as a top-notch effort, knowing its attractiveness will guarantee success. The contracted program will largely speak its own worth. It is as follows.

Monday, July 25—Opening at 2 p. m with concert band. Lecture at 3 p. m, by Rev. Father John Daly, of Milwaukee Evening, band concert prelude at 7 p. m. Scientific lecture with demonstrations by Professor J. Ernest Woodland, the most eminent in his field Half hour of moving pictures at the close, by the Fred Held company.

Tuesday, July 26—At 11 a. m., literary lecture and recitla by Professor Paul M. Pierson, of Swarthmore college, "Author James Whitcomb Riley;" 2 p. m, concert by Chicago Glee club; 3 p. m., lecture by Colonel Robert S Seeds, of Pennsylvania, specially interesting to farmers; 7 p. m, Chicago Glee club; 8 p. m., the only Opie Read, author and lecturer. Moving pictures at the close.

Wednesday, July 27—At 11 a. m., literary lecture and recital by Professor Pierson, "Author Paul Lawrence Dunbar;" 2 p. m., concert prelude by Chicago Glee club; 3 p. m., lecture by Senator John P. Dolliver, of Iowa; 7 p. m., concert by Chicago Glee club; 8 p. m., lecture by the Japanese orator, Kiyo S. Inui. Half hour of moving pictures.

Thursday, July 28—At 11 a. m., lecture by Professor Pierson, with readings from Rudyard Kipling; 2 p. m., prelude concert by the famous Lotus Glee club; 3 p. m., lecture by Dr. Ora Samuel Gray, of Amherst, Massachusetts, on "The Third Strike;" 7 p. m, concert prelude by the Lotus Glee club; 8 p. m., Nicola, magician and illusionist, with assisting company and full equipment—the biggest thing of the kind on any stage. Moving pictures for the finale.

Friday, July 29—At 11 a. m., morning travel lecture by Professor Wilbur L. Davidson; 2 p. m., prelude concert by the Lotus Glee club; 3 p. m., Noah Beilharz, character personator, in the "Hoosier Schoolmaster;" 7 p. m., concert prelude, Lotus Glee club; 8 p. m., illustrated travel lecture by Professor Wilbur L. Davidson on "A Tramp through Switzerland." Moving picture finale.

Saturday, July 30—At 11 a. m., travel lecture by Professor Davidson, 2 p. m, monologue and recital by Jeanette Kling; 3 p. m., lecture by Governor Robert B. Glenn, of North Carolina; 7 p. m., monologue and readings by Jeanette Klisg; 8 p. m., lecture by Mrs. Pickett, widow of the confederate hero at Gettysburg. Moving picture finale.

Sunday, July 31—At 11 a. m., sermon by Professor Davidson; 2 p. m., sacred concert by the Weber male quartet; 3 p m., lecture by John Temple Graves, of Atlanta; 7 p. m., sacred concert by the Weber Male quartet; 8 p. m, lecture by Maud Ballington Booth or by Mrs. Philip Snowden, wife of the eminent member of the English house of commons. Finale in moving pictures portraying the life of Moses.

The program is noted for its headliners from start to finish, and brings to Marion the most eminent lecturers and entertainments on the platform The entire course, including the five morning lectures and thirty-five distinct entertainments in afternoons and evenings, costs but $1.50 to the advance buyer of season tickets. These same season tickets will sell at two dollars on opening day or thereafter, and single admissions will cost twenty-five and fifty cents a session.

Two or three special days are contemplated—farmers' day for Colonel Robert Seeds, Grand Army, and Women's clubs, when Mrs. Pickett comes The Retail Merchants association expects to add Marion day, with a basket picnic and sports to make it their annual outing.

It is likely it will be made an outing week for all Marion. The camp feature is to be made attractive and inexpensive, and it is hoped to make the chautauqua grounds a tented habitation for the week.

Potato water is good to take mud stains from cloth.

NEWSPAPERARCHIVE®
NEWSPAPERARCHIVE®

Our Prices

Is the sure guide to economy

Glass nest eggs 3 for	5c
Mouse traps each	5c
No 1 steel traps, 2 for	25c
Sure Catch rat traps	10c
Best willow clothes baskets	75c
Fancy market baskets 35c and	50c
Willow waste baskets	39c
10 quart chamber buckets	25c
Large foot bath tubs	25c
Buggy whips	10c up
Shoe soles, per pair 10 15 20 and	25c
50c leather strips, each	15c
Heel tap per pair	5c
Brooms each	15c
$4.00 clothes wringers, warranted for three years only	$2.89
Galvanized tubs each 39, 49 59 and	69c
Good wash boards	19c

The Ark Store

Corner Main and Church Sts

Odd Things Not Found Elsewhere.

NOVELTIES

In Gold,
In Silver,
In Clocks,
In Leather,
In Statuary.

Ornamental for the home—very desirable for gift giving.

Nelson & Sons.
JEWELERS OPTICIANS

Wanted for Milling.

WHITE
(Not White Capped—)
CORN.
We Pay
the highest market prices for Corn Oats, Clover and Timothy Seed
WE WANT
Good Milling Wheat
We Sell
Bran Middlings Chop Screenings Oil Meal Cotton Seed Meal etc
Our Prices Are Right
See Us
THE
Marion National Mill Co
Manufacturers of Clover Leaf Flour.

EVERYTHING in Hardware

Haberman Hardware Company

City Property for Sale.

A strictly modern 10 room house on E Center St with good cellar large porch slate roof bath lavatory sanitary closet hot and cold and hard and soft water hot furnace, large lot good barn $5000

A good 8 room house on E Center St not modern Good well soft water and cistern in house small barn good for two $2,000

I have 10 good properties on East Center St Come to my office and I will describe them to you

8 room house on N Prospect St Cistern well and cistern lot 66x125 $2,500

Also 5 room house in rear of the above $1,200

A good stock of general merchandise in a live railroad town in Marion Co Will invoice about $8,000 doing a business of $28,000 annually Will sell or trade for a farm

Philip Bauer Real Estate Office
112½ SOUTH MAIN ST

HARVEY S. LONG IS GIVEN NICE SURPRISE

A Delightful Affair Planned by Mrs Long

EVENING DEVOTED TO CARDS AND ARCHERY

Miss Gertrude Marble Entertains a Party of Friends—Mr Albert Peacock Is Surprised by a Company—The S I Club Meets with Miss Elizabeth Thomas—Society Notes

Mrs Harvey S Long gave a delightful entertainment for the members of the Saturday club their husbands and children at her home on south Prospect street on Monday evening. The company was entirely without the knowledge of the host Mr Long and after they had entered the home and taken him completely by surprise they reminded him that the occasion was a celebration of the anniversary of his birth.

The parlors of the Long home were attractively decorated with carnations hearts and ribbons all in the characteristic of St Valentines day. Streamers of the hearts and ribbons were used profusely forming a canopy of red just under the ceiling.

Three tables of players enjoyed euchre of Cupid the well known Spanish game of cards. At the close of the game Mrs W F Cunningham was found to be the most skillful of the women players. She was presented a beautiful cupid as a trophy. For the men Mr J W Cunningham was the most fortunate and was given a box of heart shaped candies.

The dining room was then thrown open revealing a pretty scene with its settings of hearts and Cupids and combinations of valentine emblems. The place cards and favors were dainty hand painted hearts. The guests were seated at the large and four small tables and a four course dinner was served by the hostess assisted by Mrs Martha Geiser. Toasts were given and after dinner speeches made by the men the hostess and Mrs Long cordially. He was then presented a handsome fraternity pin of the order of Ben Hur as a memento of the occasion.

Those present were Mr and Mrs W F Cunningham Mr and Mrs J D Hughey Mr and Mrs Carl Andrews Mr and Mrs W J Draper Mr and Mrs J W Cunningham Mr and Mrs J A Wideman Misses Martha Geiser Evelyn Long Mozelle Chilcote Hughey and Ernest Wideman.

* * *

The W A Marble home on east Columbia street was entirely for a happy gathering of young people Monday evening when Miss Clara Marble entertained a number of her girl and boy friends in honor of a party from 7 to 10 o'clock.

The rooms of the Marble home were prettily decorated with red hearts. In a large red heart that hung low did not prevent the entertaining rooms to see the arrangements the colors from which were to the first to the last.

In the center of the parlor ceiling was suspended a large red heart. Its Cupid was pierced by an arrow and the heart was found to be filled with candies. Each guest was given a bow to see who could come the closest to guessing the number of candies in the heart. Walter Hall was the successful guesser with the number of candies in the heart. For his good marksmanship he received a beautiful hand carved heart. A guessing contest then occupied the attention of the people. In this the favors were won by Miss Daphne Longshore who was presented a handsome bottle of perfume from Longfellow.

After a fine buffet lunch had been served the valentine box was opened and revealed its pretty contents. Miss Mary Longshore presided at the piano. The guests departed at a late hour.

Those in the party were Miss Daphne Longshore Mary Belle Williams Mabel Straw Hortense Hartman Ruhlman Elizabeth Lister Carl Longshore Carl Fisher Warren Hall Glen Curtis Ivan Spence Carl Marble and Hostess Clara.

* * *

Mr Albert Peacock was given a pleasant surprise at his home on Park street Monday evening it coming as one of his friends. Music and games were enjoyed during the evening and a delicious lunch was served.

Those present were Mr and Mrs Ray Hilliard and Mr and Mrs Roy Hilliard of Columbus Mr and Mrs Vern Pinyerd Mr and Mrs Hart High Mr and Mrs Donald Kilbourne Mr and Mrs Harry Zehman and Mrs J F Hancock and Mr Ralph McKibben.

* * *

The S I club met with Miss Elizabeth Thomas of Kenilworth Heights Monday afternoon a fine program of music and readings preceded the social hour. Miss Lucile Foreman favoring her friends with a number of splendid reading while the hostess rendered a group of selection on the piano.

In a contest Miss Lucile Foreman won the prize a beautiful picture done in water colors. A two course luncheon was then served suggestive of St Valentine Day.

The club will meet again in two weeks.

* * *

The Womans club met with Mrs J F Waddell of west Church street Monday afternoon with a good attendance.

The responses were taken from Valentine box comic and otherwise. The Origin of Valentine Day [illegible] paper by Mrs Frank S Keller was followed by a reading by Mrs J H Cathey. Mrs Chadwick sang the Creed Song after which came the social hour and interesting program.

Mrs Jessie Conklin will entertain next Monday afternoon at her home on Church street.

* * *

More [illegible] for the social club door [illegible] the home [illegible] the afternoon [illegible] were used profusely about the rooms to see the arrangements the colors from which were to the first to the last.

In the center of the parlor ceiling was suspended a large red heart. Its Cupid was pierced by an arrow and the heart was found to be filled with candies. Each guest was given a bow to see who could come the closest to guessing the number of candies in the heart. Walter Hall was the successful guesser with the number of candies in the heart. For his good marksmanship he received a beautiful hand carved heart. A guessing contest then occupied the attention of the people. In this the favors were won by Miss Daphne Longshore who was presented a handsome bottle of perfume from Longfellow.

After a fine buffet lunch had been served the valentine box was opened and revealed its pretty contents. Miss Mary Longshore presided at the piano. The guests departed at a late hour.

Those in the party were Miss Daphne Longshore Mary Belle Williams Mabel Straw Hortense Hartman Ruhlman Elizabeth Lister Carl Longshore Carl Fisher Warren Hall Glen Curtis Ivan Spence Carl Marble and Hostess Clara.

* * *

Mr Albert Peacock was given a pleasant surprise at his home on Park street Monday evening it coming as one of his friends. Music and games were enjoyed during the evening and a delicious lunch was served.

Those present were Mr and Mrs Ray Hilliard and Mr and Mrs Roy Hilliard of Columbus Mr and Mrs Vern Pinyerd Mr and Mrs Hart High Mr and Mrs Donald Kilbourne Mr and Mrs Harry Zehman and Mrs J F Hancock and Mrs

THE DAWSON CAMPAIGN IS VERY SUCCESSFUL

Fifty Converts Are Brought into the Church

DR W. J DAWSON CLOSES MEETINGS

Dr. Dawson Talks of Men Needing Religion—Rev. B. F Griffith Delivers a Fine Discourse at the First Baptist Church and Is Heard with Interest—Services of Sunday

With a record of fifty converts the union church meetings were closed at the Epworth M E church Sunday night when Dr W J Dawson the English evangelist delivered his last sermon here on The Great Alternative '

Rev I P Currin pastor of the First Baptist church presided Rev G E Barnard of the Free Baptist church, on behalf of the members of the Marion Ministerial association and the people of Marion thanked Dr Dawson for his services in this city Dr Dawson responded by saying that he had never seen a more earnest or more brotherly set of ministers than in Marion I have never been more cordially received anywhere than here he said

Taking up his subject, Dr Dawson said in part

'Man needs a religion Every where in the world there are people in need of it Jesus Christ stands before man and says, I am the way the truth and the life We notice first the character of Jesus The greatest bequest any man can leave is character Jesus has bequeathed to the world a character incontestably the greatest in the world's history It rises into a height of love which no one else has ever approached

'We notice again the teachings of Christ There are certain enigmas which we can not understand There is a threefold litany which has been in the hearts of men from the beginning Canst thou by searching find out God' How can I be made pure What must I do to be saved' Jesus says, Thou art a child of God if thou wouldst be perfect follow Me

'Again we notice the influence of Jesus I will not say the influence upon great men else I would spend a whole night quoting their testimony The marvelous thing to me is His influence upon the humble

'It is a hard thing to be a Christian, but Jesus shows that it is a harder thing not to be A recent writer has said that the men of this age are not troubling themselves about their sins That may be true but their sins are troubling them This is not a question of thinking but a question of acting There are great vicissitudes of life—sorrow disappointment and death This reminds me of the transfiguration Moses has spoken, Elijah has spoken Both have disappeared

I see no man save Jesus Christ When I was younger I enjoyed good literature and the study of noble men As I grew older my thought turns more and more to Christ I find in Him all I want and all I need

Sunday afternoon Dr Dawson spoke at the Epworth church taking his text from Galatians 6 17 as follows From henceforth let no man trouble me for I bear in my body the marks of the Lord Jesus

Paul had been harassed and worried, said Dr Dawson by men of mean mind He was surrounded by such men who can not understand the apostle He had in his flesh the marks of sufferings Slaves were branded just as men today brand a horse or a cow He had the brand of Lord Jesus The slaves naturally would try and conceal the brand but Christ glories in it

The Christian life and the life of sacrifice are synonymous Only the heart that has known the wounded can comfort the wounded heart

Dr Dawson told of the story of the artist who had a peculiar fullness or coloring in all of his painting Many artists tried to discover this secret of tone coloring When the artist died it was found that the peculiarness of color came from his own heart The old wound was over his heart

Continuing the evangelist declared

Go to the cross and look upon the wounds of Jesus We notice first His wounded brow that is crowned This is symbolic of the crucifixion of the intellect He loved His head but said Not My will but Thine be done

You can not know the solution of all problems but you can by intellect through God We notice again the wounds in His hands and feet These are mark of full

In conclusion Dr Dawson said "John Knox said Give me Scotland for Christ or let me die We want the Christians of Marion have such a passion for souls as that we will have a revival When we look at these wounds of Christ and feel that they represent we know that nothing else but these things count Only these count when you measure the Christian life and only when men judge you Some time Christians complain that the men of the world set a standard so high You make such great professions that they unconsciously set the standards too high

These words are both with reference to the individual and the church If the church is losing in tone of its hold on the world it is because it has lost the spiritual note When we read about Christ on the Cross we can by one of the men who crucified Him and never go 100 miles from their homes we who know all for the other side of the world This author said you could buy all the Chinese converts at a shilling apiece A little while after the Boxer uprising all the Chinese converts were killed down their lives for their faith I have never seen such a book since then and I do not think there has ever been one written Nothing, but these things are worth while before God and not one of our lives

As a result of Dr Dawson's meetings here revival services will now be conducted for a period of two weeks in the Epworth and Wesley M E the Free and the First Baptist, the Calvary Evangelical and the Lee Street Presbyterian churches

At Baptist Church

Rev B F Griffith pastor of the First Baptist church in Zanesville who has had charge of the meetings during the union evangelistic services just closed occupied the pulpit of the First Baptist church on north State street Sunday morning

Rev Mr Griffith took his text from Psalms 126 6 They that sow in tears shall reap in joy He that goeth forth and weepeth bearing precious seed shall doubtless come again with rejoicing bringing his sheaves with him

This text is taken from the harvest field we will reap what ever we sow said Mr Griffith We need only reap the kind of grain we sow Jesus said Except a grain of wheat fall into the ground and die it abideth alone but if it dies it bears much fruit We cannot put what we put in in this place there is no limitation of God's word and if we put in him more will reap in measure but God that gives he knows will not limit God We often times set a limit on God

The text for him is the call I wish today it may find its mission this morning By the willingness of suffering bearer of field O give me the Make me willing of willing Give me this a willing mind That is a willing Paul's will here he has a willingness to keep [illegible] a willingness [illegible] We [illegible]

[illegible] church The way the work grows when we are right in the [illegible]

There is a common call to [illegible] and heart [illegible] in His name They that sow in tears shall reap in joy He that goeth forth and weepeth bearing his own [illegible] shall doubtless come again [illegible] sheaves

In building we must [illegible] with definite purpose We have a time to sow [illegible] Let us [illegible] Weeping may endure for a night but joy cometh in the morning We must have this definite purpose [illegible] and win all Christ for [illegible] We must not [illegible] but [illegible] We must [illegible] well

[illegible] Father is calling [illegible] will reap in joy [illegible] now [illegible] bringing [illegible] Make me willing [illegible] a willing mind [illegible] Help me [illegible] keep [illegible] Faith in me [illegible] hath no [illegible]

[illegible] willingness [illegible] We [illegible] [illegible] sickness [illegible] [illegible]

[illegible] Plea for Discourse [illegible]

[illegible] Some [illegible] Carried Through [illegible] Company of [illegible] real estate [illegible] twelve states [illegible] operations [illegible] have already [illegible] an deals [illegible] consideration [illegible] farm property [illegible] this company [illegible] and Wilson [illegible] acres in Sullivan [illegible] was M Thompson [illegible] in Big Island [illegible] Browne farm [illegible] Prairie township [illegible] Doue farm of [illegible] township

SENATORS AND JUDGE WHOM THEY WERE ORDERED NOT TO OBEY

THE THIBAUT HOME SCENE OF GATHERING

Messrs Ralph and Gilbert Thibaut [illegible]

[illegible] Thibaut on [illegible] miles south [illegible] evening Dur[illegible] for a time [illegible] played Dr [illegible] parlor was [illegible] Solomon [illegible] o'clock lunch [illegible] heart shaped [illegible] favors

Misses Mabel [illegible] Mildred [illegible] Pearl Stephens [illegible] Hazel [illegible] Parker Violet [illegible] Clara Mantz [illegible] Mary Goodin[illegible] Simon Hazel [illegible] Solomon Paul Perry [illegible] Frank [illegible] Williams [illegible] Fred Lee [illegible] Charles Gilbert [illegible]

OPERATIONS ARE BEGUN IN COUNTY

MARION YOUNG PEOPLE MARRIED IN KENTUCKY

Miss Jessie N Blue and Mr John Speidel Elope

A MESSAGE ASKS CONSENT TO MARRIAGE

Mr and Mrs John Blue Write Their Consent to Marriage and Young People Arrived Home Tuesday Evening—Romantic Wedding Celebrated on St Valentine's Day

Will you the county clerk your consent to my marriage to [illegible] daughter

[illegible] number was received from [illegible] by John Blue [illegible] Indianapolis Brevity [illegible] Monday afternoon The sender was John [illegible] Speidel [illegible] years of age [illegible] Miss Stella [illegible] [illegible] Miss [illegible] Sunday night [illegible]

[illegible] Mr and Mrs [illegible] [illegible] [illegible]